

NOT FOR
CONSTRUCTION



ARCHITECT:
THE WORK WAS PREPARED BY THE
ORIGINATOR SUPERVISOR AND
CONTRACTOR OF THE PROJECT
WILL BE UNDER MY CROSSWALK.

NOTE CONTRACTOR SHALL CHECK
AND VERIFY ALL DIMENSIONS AT JOB
BEFORE PROCEEDING WITH WORK.

CALIFORNIA
INVESTMENT
REGIONAL
CENTER LLC

Hawaii Ocean Plaza
Honolulu, Hawaii
T.M.K. 2-3-016:018/019/020

INTERIM
REVIEW SET

DATE: 2020 May 18

PROJECT # 16009

SHEET CONTENT:
OVERALL PLAN:
LEVEL 1

SHEET NO.
A1-1.1

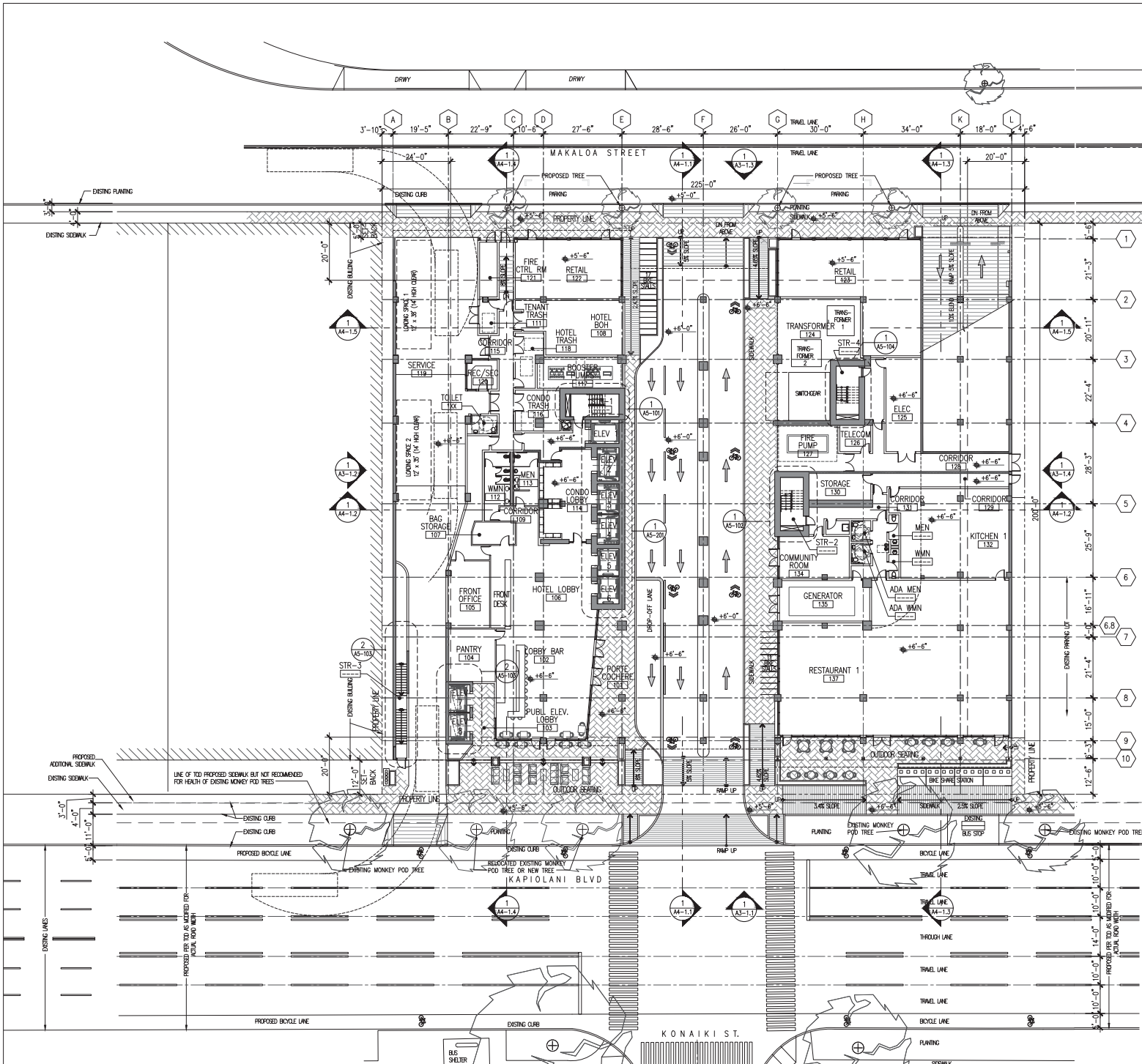

PARKING	LEVEL 1	LEVEL 2	LEVEL 3	LEVEL 4	LEVEL 5	LEVEL 6	LEVEL 7	TOTAL
BICYCLES								
SHORT-TERM (ST)	28							28
LONG-TERM (LT)		17	38	38	38	38	15	184
TOTAL =								212
VEHICLES PUBLIC/HOTEL								
ADA CAR STALLS		3						3
ADA VAN STALLS		1						1
STANDARD STALLS		52	13					65
PARALLEL STALLS		8						8
COMPACT STALLS		4	1					5
TOTAL =		68	14					82
VEHICLES CONDO (GATED)								
ADA CAR STALLS			4	3				7
ADA VAN STALLS								
STANDARD STALLS			41	55	59	59	42	256
PARALLEL STALLS			8	8	8	8	4	36
COMPACT STALLS			3	4	5	5	5	22
TOTAL =			56	70	72	72	51	321
GRAND TOTAL ALL VEH. PARKING =		68	70	70	72	72	51	403

1 OVERALL PLAN - LEVEL 1
1/16"=1'-0"



NOT FOR
CONSTRUCTION

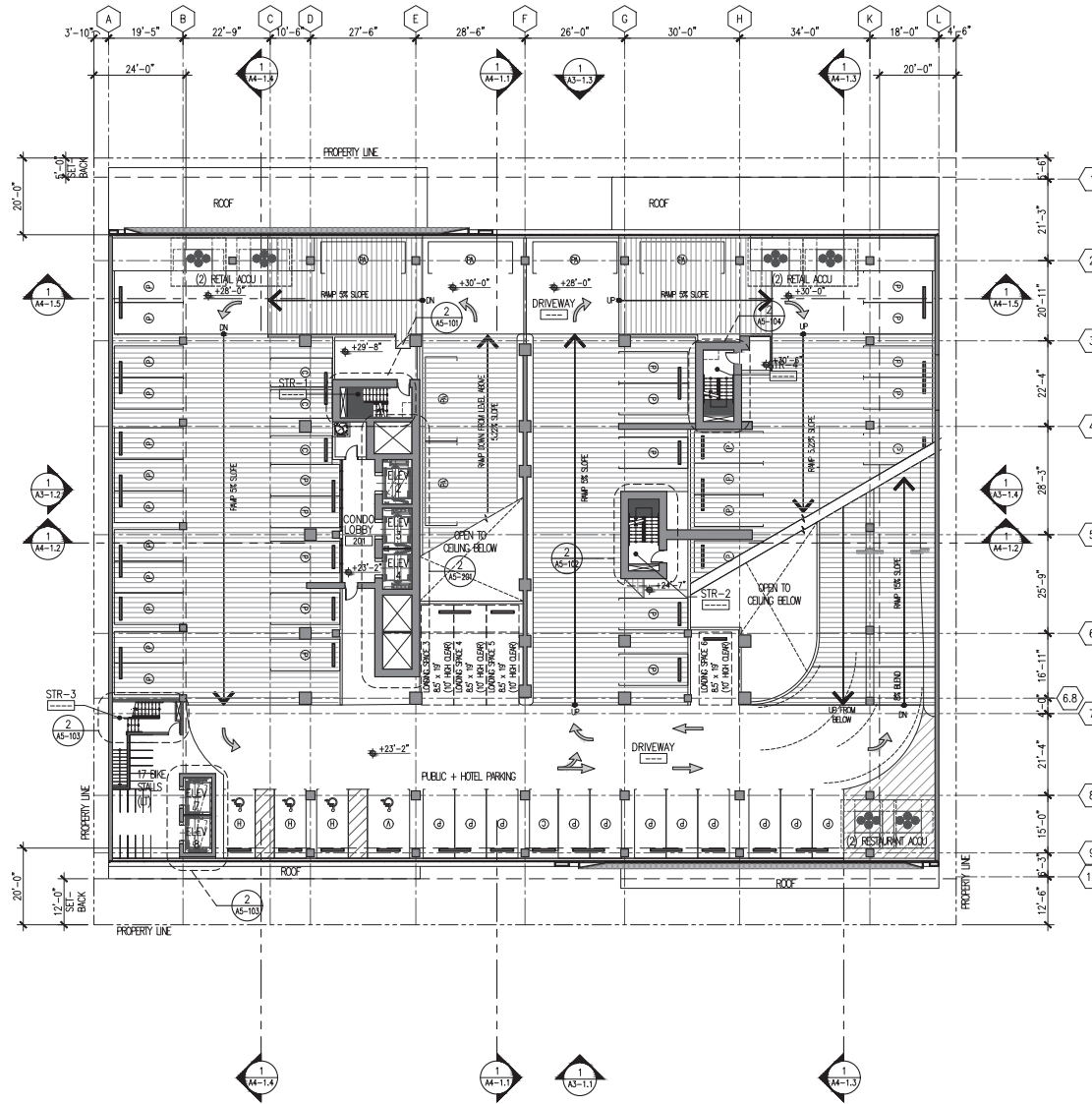

PARKING	LEVEL 1	LEVEL 2	LEVEL 3	LEVEL 4	LEVEL 5	LEVEL 6	LEVEL 7	TOTAL
BICYCLES								
SHORT-TERM (ST)	28							28
LONG-TERM (LT)		17	38	38	38	38	15	184
TOTAL =								212
VEHICLES								
PUBLIC/HOTEL								
ADA CAR STALLS		3						3
ADA VAN STALLS		1						1
STANDARD STALLS		52	13					65
PARALLEL STALLS		8						8
COMPACT STALLS		4	1					5
TOTAL =		68	14					82
VEHICLES								
CONDO (GATED)								
ADA CAR STALLS			4	3				7
ADA VAN STALLS								
STANDARD STALLS			41	55	59	59	42	256
PARALLEL STALLS			8	8	8	8	4	36
COMPACT STALLS			3	4	5	5	5	22
TOTAL =			56	70	72	72	51	321
GRAND TOTAL ALL VEH. PARKING =		68	70	70	72	72	51	403

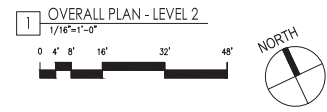

ARCHITECT:
THE WORK WAS PREPARED BY ME
OR UNDER MY SUPERVISION AND
CONTROL OF THE PROJECT
WHILE I WAS A REGISTERED ARCHITECT.

NOTE: CONTRACTOR SHALL CHECK
AND VERIFY ALL DIMENSIONS AT JOB
BEFORE PROCEEDING WITH WORK.

CALIFORNIA
INVESTMENT
REGIONAL
CENTER LLC

Hawaii Ocean Plaza
Honolulu, Hawaii
T.M.K. 2-3-016:018/019/020

INTERIM
REVIEW SET

DATE 2020 May 18

PROJECT # 16009

SHEET CONTENT:
OVERALL PLAN:
LEVEL 2

SHEET NO.
A1-12

NOT FOR
CONSTRUCTION



ARCHITECT:
THIS WORK WAS PREPARED BY ME
OR UNDER MY SUPERVISION AND
CONTROL OF THE PROJECT.
I AM A LICENSED PROFESSIONAL
ENGINEER IN THE STATE OF
HAWAII.

NOTE: CONTRACTOR SHALL CHECK
AND VERIFY ALL DIMENSIONS AT JOB
BEFORE PROCEEDING WITH WORK.

CALIFORNIA
INVESTMENT
REGIONAL
CENTER LLC

Hawaii Ocean Plaza
Honolulu, Hawaii
T.M.K. 2-3-016:018/019/020

INTERIM
REVIEW SET

DATE: 2020 May 18

PROJECT # 16009

SHEET CONTENT:
OVERALL PLAN:
LEVEL 3

SHEET NO.
A1-13

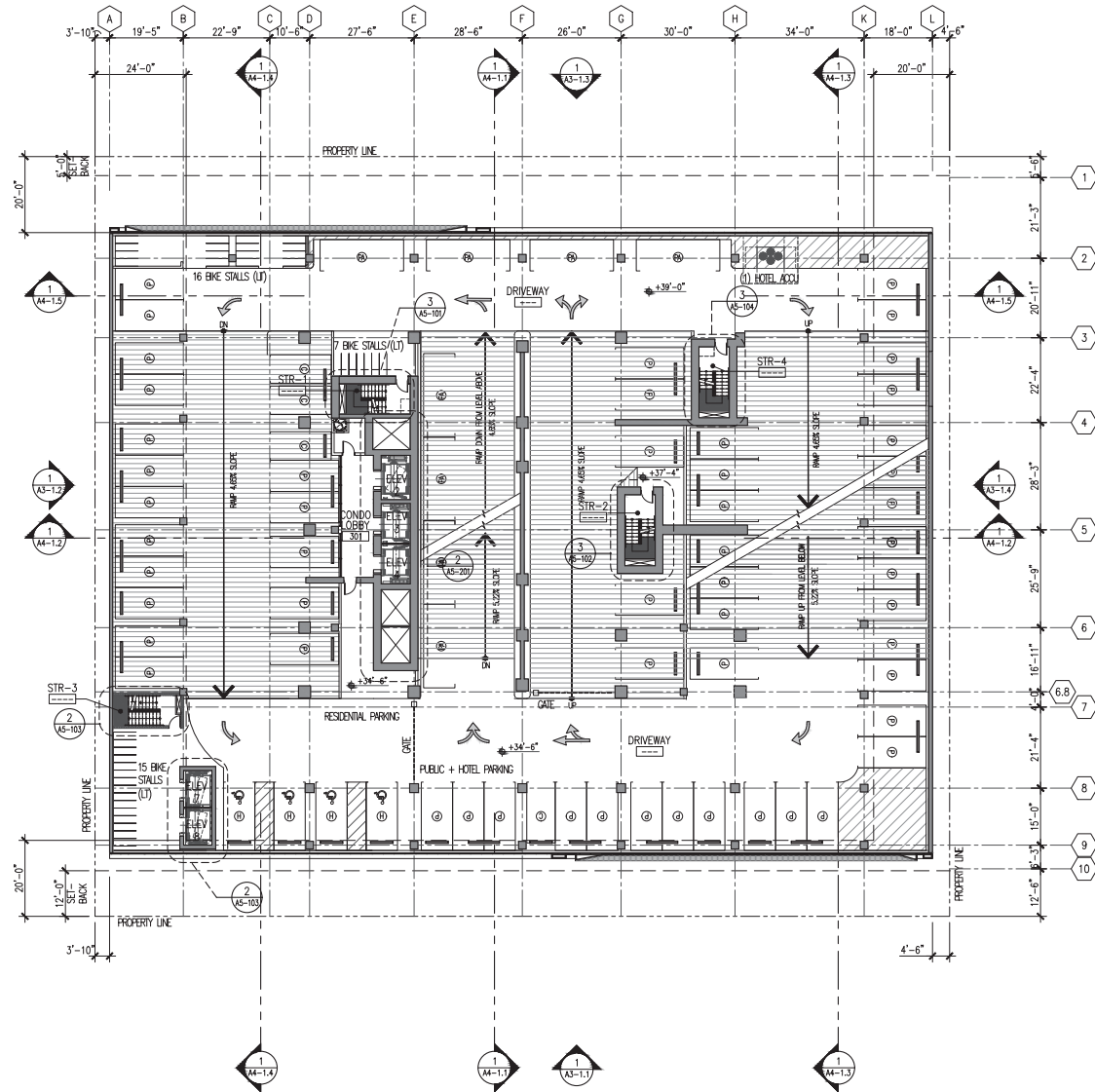

PARKING	LEVEL 1	LEVEL 2	LEVEL 3	LEVEL 4	LEVEL 5	LEVEL 6	LEVEL 7	TOTAL
BICYCLES								
SHORT-TERM (ST)	28							28
LONG-TERM (LT)		17	38	38	38	38	15	184
TOTAL =								212
VEHICLES PUBLIC/HOTEL								
ADA CAR STALLS		3						3
ADA VAN STALLS		1						1
STANDARD STALLS		52	13					65
PARALLEL STALLS		8						8
COMPACT STALLS		4	1					5
TOTAL =		68	14					82
VEHICLES CONDO (GATED)								
ADA CAR STALLS			4	3				7
ADA VAN STALLS								
STANDARD STALLS			41	55	59	59	42	256
PARALLEL STALLS			8	8	8	8	4	36
COMPACT STALLS			3	4	5	5	5	22
TOTAL =			56	70	72	72	51	321
GRAND TOTAL ALL VEH. PARKING =		68	70	70	72	72	51	403

1 OVERALL PLAN - LEVEL 3
1/16"=1'-0"



NOT FOR
CONSTRUCTION

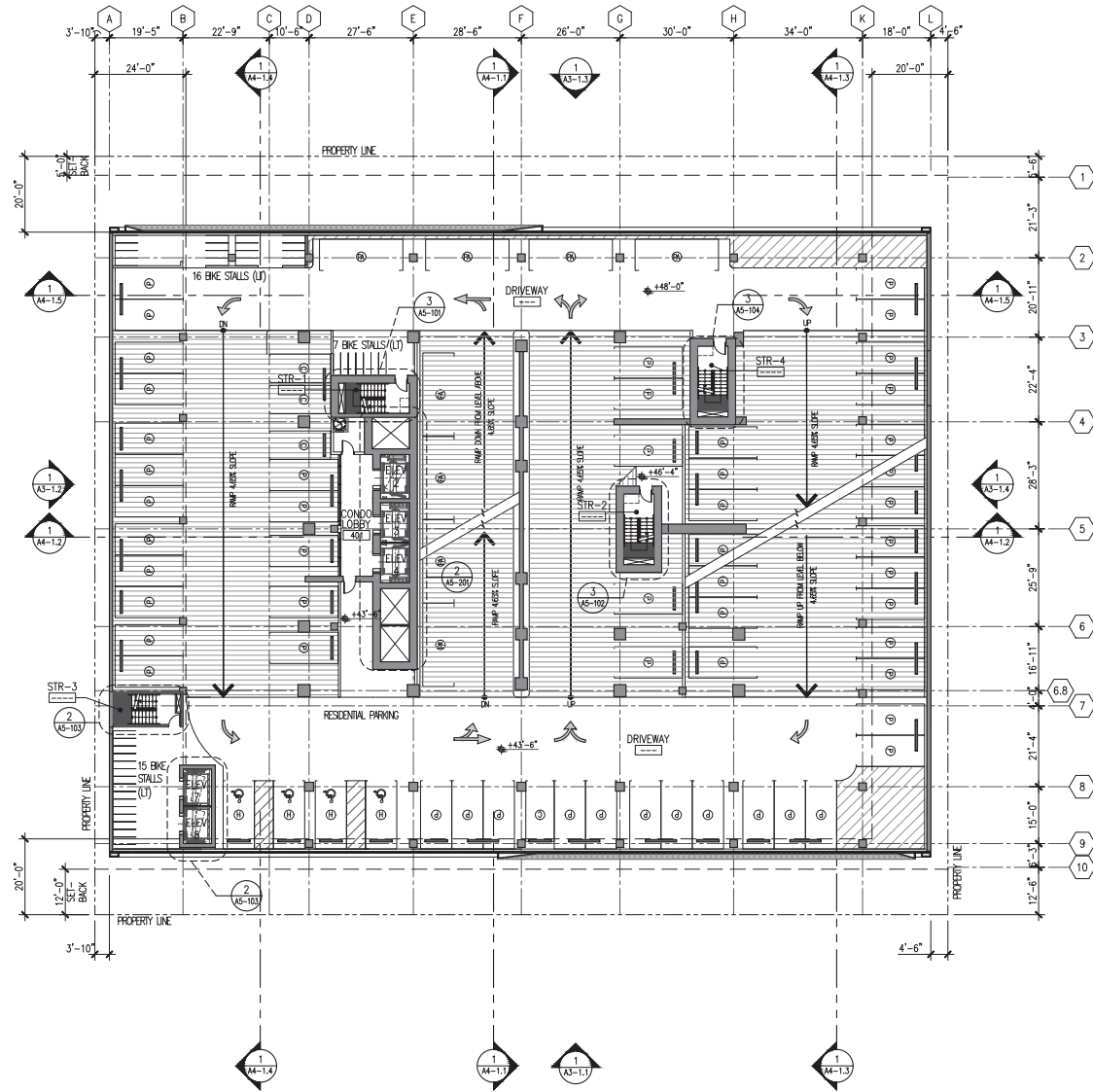

PARKING	LEVEL 1	LEVEL 2	LEVEL 3	LEVEL 4	LEVEL 5	LEVEL 6	LEVEL 7	TOTAL
BICYCLES								
SHORT-TERM (ST)	28							28
LONG-TERM (LT)		17	38	38	38	38	15	184
TOTAL =								212
VEHICLES PUBLIC/HOTEL								
ADA CAR STALLS		3						3
ADA VAN STALLS		1						1
STANDARD STALLS		52	13					65
PARALLEL STALLS		8						8
COMPACT STALLS		4	1					5
TOTAL =		68	14					82
VEHICLES CONDO (GATED)								
ADA CAR STALLS			4	3				7
ADA VAN STALLS								
STANDARD STALLS			41	55	59	59	42	256
PARALLEL STALLS			8	8	8	8	4	36
COMPACT STALLS			3	4	5	5	5	22
TOTAL =			56	70	72	72	51	321
GRAND TOTAL ALL VEH. PARKING =		68	70	70	72	72	51	403

1 OVERALL PLAN - LEVEL 4
1/16"=1'-0"



ARCHITECT:
THIS WORK WAS PREPARED BY ME OR UNDER MY SUPERVISION AND CONTROL AS THE ARCHITECT OF RECORD FOR THE PROJECT. I AM A LICENSED PROFESSIONAL ARCHITECT IN THE STATE OF HAWAII.

NOTE: CONTRACTOR SHALL CHECK AND VERIFY ALL DIMENSIONS AT JOB BEFORE PROCEEDING WITH WORK.

CALIFORNIA INVESTMENT REGIONAL CENTER LLC

Hawaii Ocean Plaza
Honolulu, Hawaii
T.M.K. 2-3-016:018/019/020

INTERIM REVIEW SET

DATE: 2020 May 18

PROJECT # 16009

SHEET CONTENT:
OVERALL PLAN:
LEVEL 4

SHEET NO.
A1-14

NOT FOR
CONSTRUCTION



ARCHITECT:
THIS WORK WAS PREPARED BY ME
OR UNDER MY SUPERVISION AND
CONTROL AS THE ARCHITECT OF RECORD
FOR THE PROJECT.

NOTE: CONTRACTOR SHALL CHECK
AND VERIFY ALL DIMENSIONS AT JOB
BEFORE PROCEEDING WITH WORK.

CALIFORNIA
INVESTMENT
REGIONAL
CENTER LLC

Hawaii Ocean Plaza
Honolulu, Hawaii
T.M.K. 2-3-016:018/019/020

INTERIM
REVIEW SET

DATE: 2020 May 18

PROJECT # 16009

SHEET CONTENT:
OVERALL PLAN:
LEVEL 5

SHEET NO.
A1-15

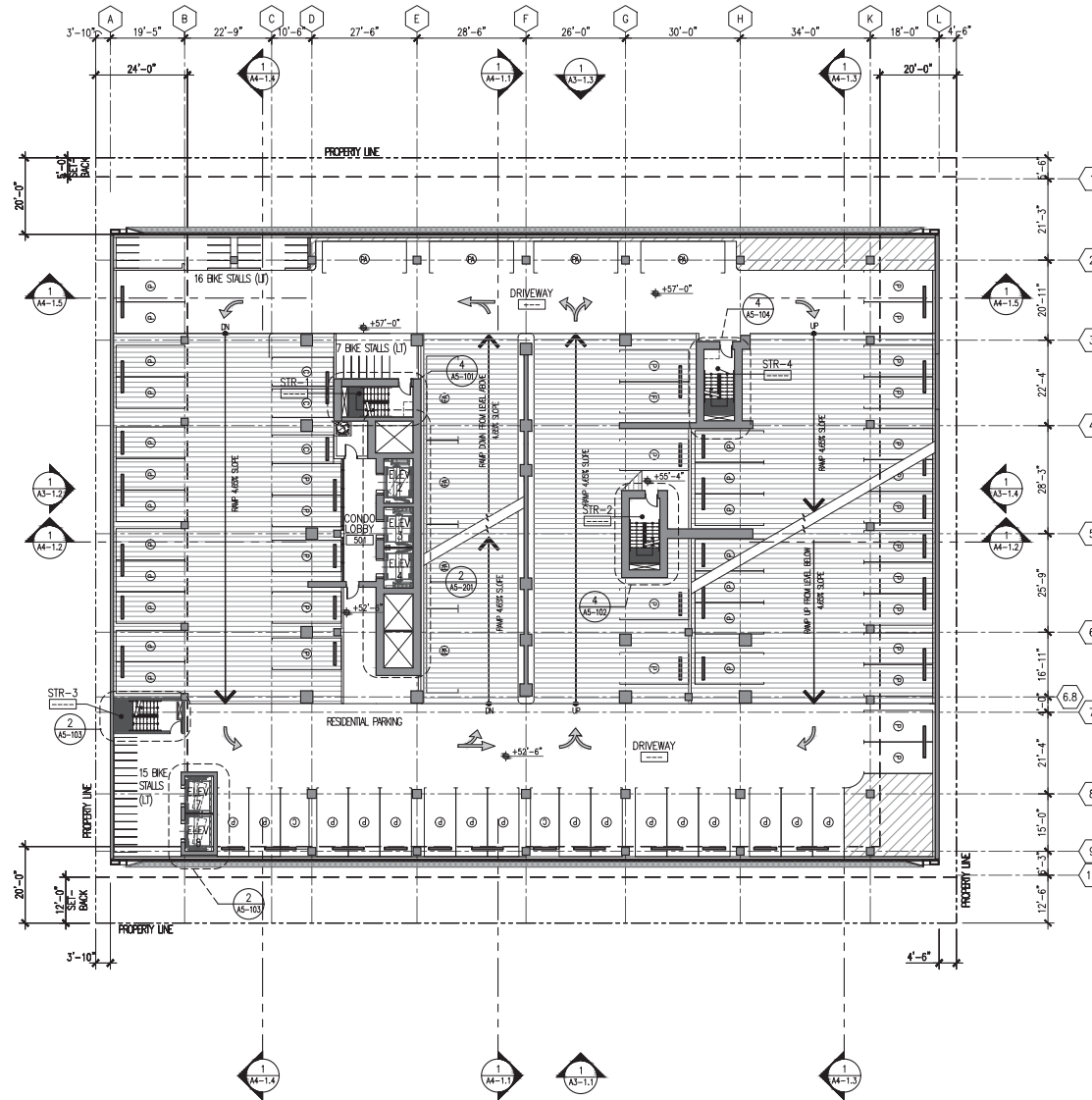

PARKING	LEVEL 1	LEVEL 2	LEVEL 3	LEVEL 4	LEVEL 5	LEVEL 6	LEVEL 7	TOTAL
BICYCLES								
SHORT-TERM (ST)	28							28
LONG-TERM (LT)		17	38	38	38	38	15	184
TOTAL =								212
VEHICLES								
PUBLIC/HOTEL								
ADA CAR STALLS		3						3
ADA VAN STALLS		1						1
STANDARD STALLS		52	13					65
PARALLEL STALLS		8						8
COMPACT STALLS		4	1					5
TOTAL =		68	14					82
VEHICLES								
CONDO (GATED)								
ADA CAR STALLS			4	3				7
ADA VAN STALLS								
STANDARD STALLS			41	55	59	59	42	256
PARALLEL STALLS			8	8	8	8	4	36
COMPACT STALLS			3	4	5	5	5	22
TOTAL =			56	70	72	72	51	321
GRAND TOTAL ALL VEH. PARKING =		68	70	70	72	72	51	403

1 OVERALL PLAN - LEVEL 5
1/16"=1'-0"



NOT FOR
CONSTRUCTION

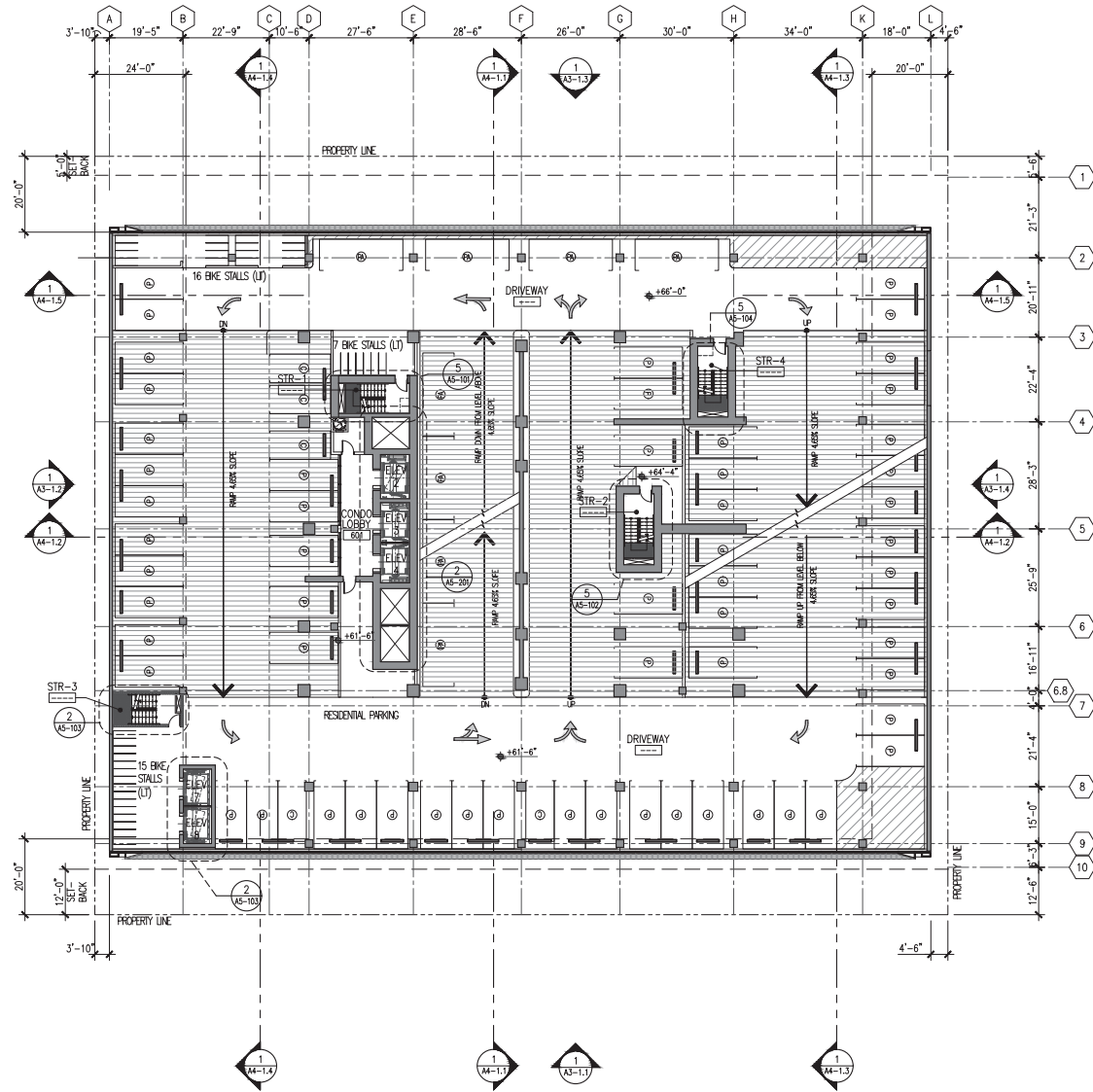

PARKING	LEVEL 1	LEVEL 2	LEVEL 3	LEVEL 4	LEVEL 5	LEVEL 6	LEVEL 7	TOTAL
BICYCLES								
SHORT-TERM (ST)	28							28
LONG-TERM (LT)		17	38	38	38	38	15	184
TOTAL =								212
VEHICLES PUBLIC/HOTEL								
ADA CAR STALLS		3						3
ADA VAN STALLS		1						1
STANDARD STALLS		52	13					65
PARALLEL STALLS		8						8
COMPACT STALLS		4	1					5
TOTAL =		68	14					82
VEHICLES CONDO (GATED)								
ADA CAR STALLS			4	3				7
ADA VAN STALLS								
STANDARD STALLS			41	55	59	59	42	256
PARALLEL STALLS			8	8	8	8	4	36
COMPACT STALLS			3	4	5	5	5	22
TOTAL =			56	70	72	72	51	321
GRAND TOTAL ALL VEH. PARKING =		68	70	70	72	72	51	403

1 OVERALL PLAN - LEVEL 6
1/16"=1'-0"

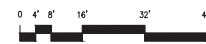

ARCHITECT:
THIS WORK WAS PREPARED BY ME
OR UNDER MY SUPERVISION AND
CONTROL AS THE ARCHITECT OF RECORD
FOR THE PROJECT.

NOTE: CONTRACTOR SHALL CHECK
AND VERIFY ALL DIMENSIONS AT JOB
BEFORE PROCEEDING WITH WORK.

CALIFORNIA
INVESTMENT
REGIONAL
CENTER LLC

Hawaii Ocean Plaza
Honolulu, Hawaii
T.M.K. 2-3-016:018/019/020

INTERIM
REVIEW SET

DATE: 2020 May 18

PROJECT # 16009

SHEET CONTENT:
OVERALL PLAN:
LEVEL 6

SHEET NO.
A1-16

NOT FOR
CONSTRUCTION



ARCHITECT:
THIS WORK WAS PREPARED BY ME
OR UNDER MY SUPERVISION AND
CONTROL AS THE ARCHITECT OF RECORD
FOR THE PROJECT.

NOTE: CONTRACTOR SHALL CHECK
AND VERIFY ALL DIMENSIONS AT JOB
BEFORE PROCEEDING WITH WORK.

CALIFORNIA
INVESTMENT
REGIONAL
CENTER LLC

Hawaii Ocean Plaza
Honolulu, Hawaii
T.M.K. 2-3-016:018/019/020

INTERIM
REVIEW SET

DATE: 2020 May 18

PROJECT # 16009

SHEET CONTENT:
OVERALL PLAN:
LEVEL 7

SHEET NO.
A1-17

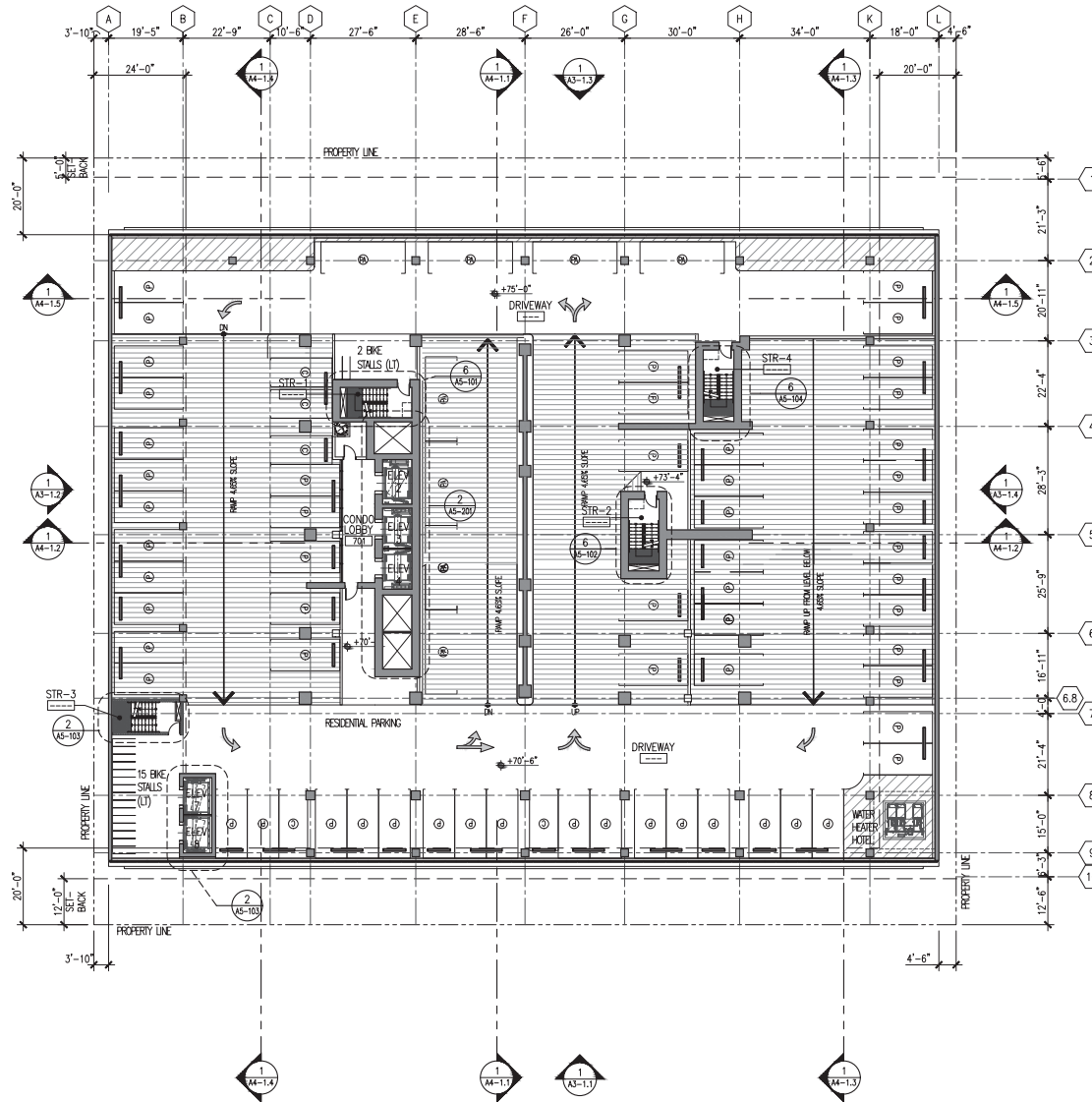

PARKING	LEVEL 1	LEVEL 2	LEVEL 3	LEVEL 4	LEVEL 5	LEVEL 6	LEVEL 7	TOTAL
BICYCLES								
SHORT-TERM (ST)	28							28
LONG-TERM (LT)		17	38	38	38	38	15	184
TOTAL =								212
VEHICLES								
PUBLIC/HOTEL								
ADA CAR STALLS		3						3
ADA VAN STALLS		1						1
STANDARD STALLS		52	13					65
PARALLEL STALLS		8						8
COMPACT STALLS		4	1					5
TOTAL =		68	14					82
VEHICLES								
CONDO (OFF)								
ADA CAR STALLS			4	3				7
ADA VAN STALLS								
STANDARD STALLS			41	55	59	59	42	256
PARALLEL STALLS			8	8	8	8	4	36
COMPACT STALLS			3	4	5	5	5	22
TOTAL =			56	70	72	72	51	321
GRAND TOTAL ALL VEH. PARKING =		68	70	70	72	72	51	403

1 OVERALL PLAN - LEVEL 7
1/16"=1'-0"

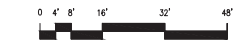

NOT FOR
CONSTRUCTION

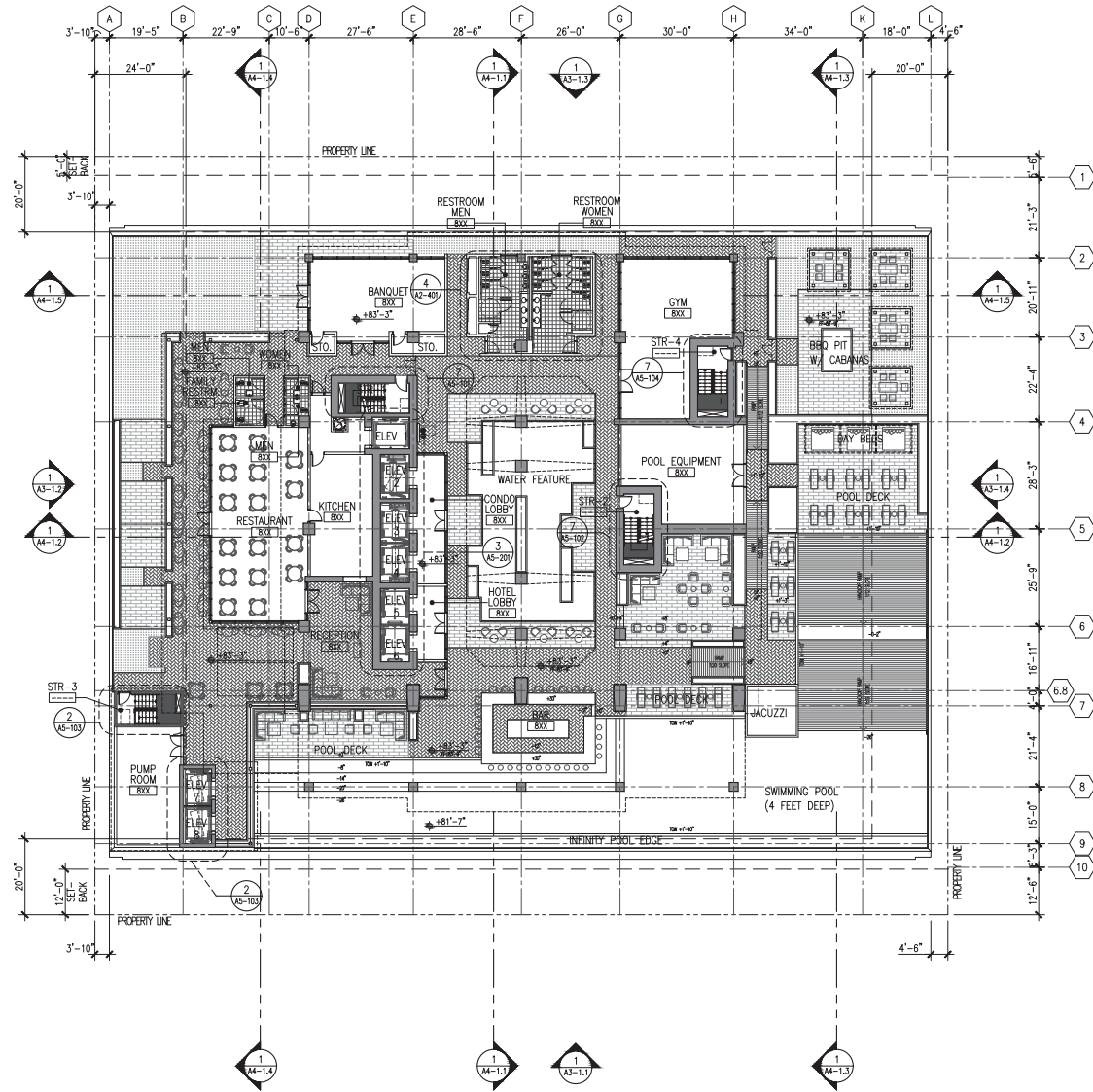

ARCHITECT:
THE WORK WAS PREPARED BY ME
OR UNDER MY SUPERVISION AND
CONTROL AS THE ARCHITECT OF RECORD
FOR THIS PROJECT.

NOTE: CONTRACTOR SHALL CHECK
AND VERIFY ALL DIMENSIONS AT JOB
BEFORE PROCEEDING WITH WORK.

CALIFORNIA
INVESTMENT
REGIONAL
CENTER LLC

Hawaii Ocean Plaza
Honolulu, Hawaii
T.M.K. 2-3-016:018/019/020

INTERIM
REVIEW SET

DATE 2020 May 18

PROJECT # 16009

SHEET CONTENT:
OVERALL PLAN:
LEVEL 8

SHEET NO.
A1-18

1 OVERALL PLAN - LEVEL 8
1/16"=1'-0"



NOT FOR
CONSTRUCTION

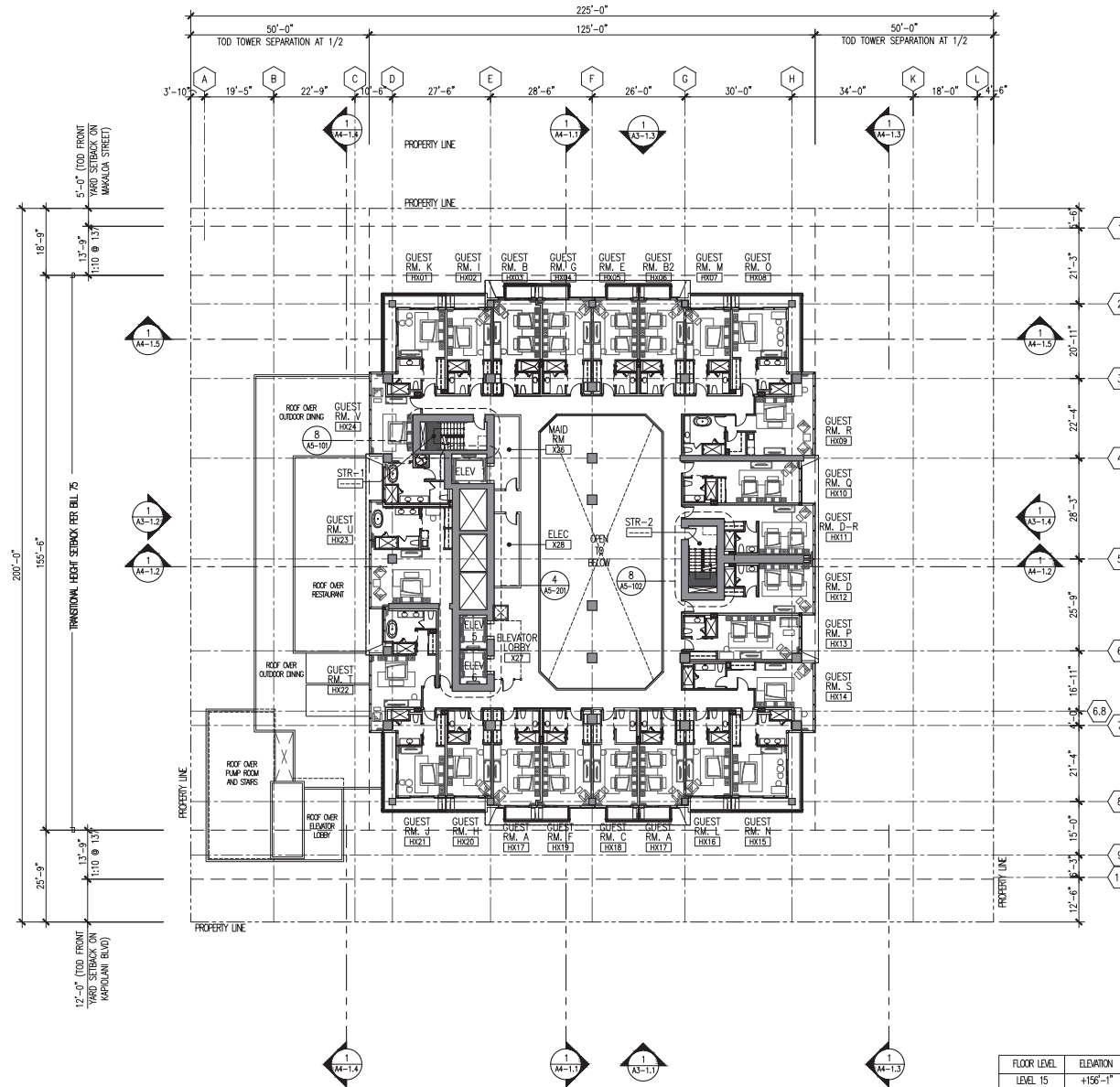

FLOOR LEVEL	ELEVATION
LEVEL 15	+156'-1"
LEVEL 14	+146'-10"
LEVEL 13	+137'-7"
LEVEL 12	+128'-4"
LEVEL 11	+119'-1"
LEVEL 10	+109'-10"
LEVEL 09	+100'-7"

1 HOTEL FLOOR PLAN - LEVEL 9-15
1/16"=1'-0"



ARCHITECT:
THE WORK WAS PREPARED BY ME
OR UNDER MY SUPERVISION AND
CONTROL OF THE PROJECT
VALUE UNDER MY SIGNATURE.

NOTE: CONTRACTOR SHALL CHECK
AND VERIFY ALL DIMENSIONS AT JOB
BEFORE PROCEEDING WITH WORK.

CALIFORNIA
INVESTMENT
REGIONAL
CENTER LLC

Hawaii Ocean Plaza
Honolulu, Hawaii
T.M.K. 2-3-016:018/019/020

INTERIM
REVIEW SET

DATE 2020 May 18

PROJECT # 16009

SHEET CONTENT:
HOTEL FLOOR PLAN:
LEVEL 9-15

SHEET NO.
A1-19

NOT FOR
CONSTRUCTION



ARCHITECT:
THIS WORK WAS PREPARED BY ME
OR UNDER MY SUPERVISION AND
CONTROL AS THE ARCHITECT OF RECORD
FOR THE PROJECT.

NOTE: CONTRACTOR SHALL CHECK
AND VERIFY ALL DIMENSIONS AT JOB
BEFORE PROCEEDING WITH WORK.

CALIFORNIA
INVESTMENT
REGIONAL
CENTER LLC

Hawaii Ocean Plaza
Honolulu, Hawaii
T.M.K. 2-3-016: 018 / 019 / 020

INTERIM
REVIEW SET

DATE 2020 May 18

PROJECT # 16009

SHEET CONTENT:
OVERALL PLAN:
LEVEL 16

SHEET NO.
A1-1.10

TRANSITIONAL HEIGHT SEEBACK PER BILL 75

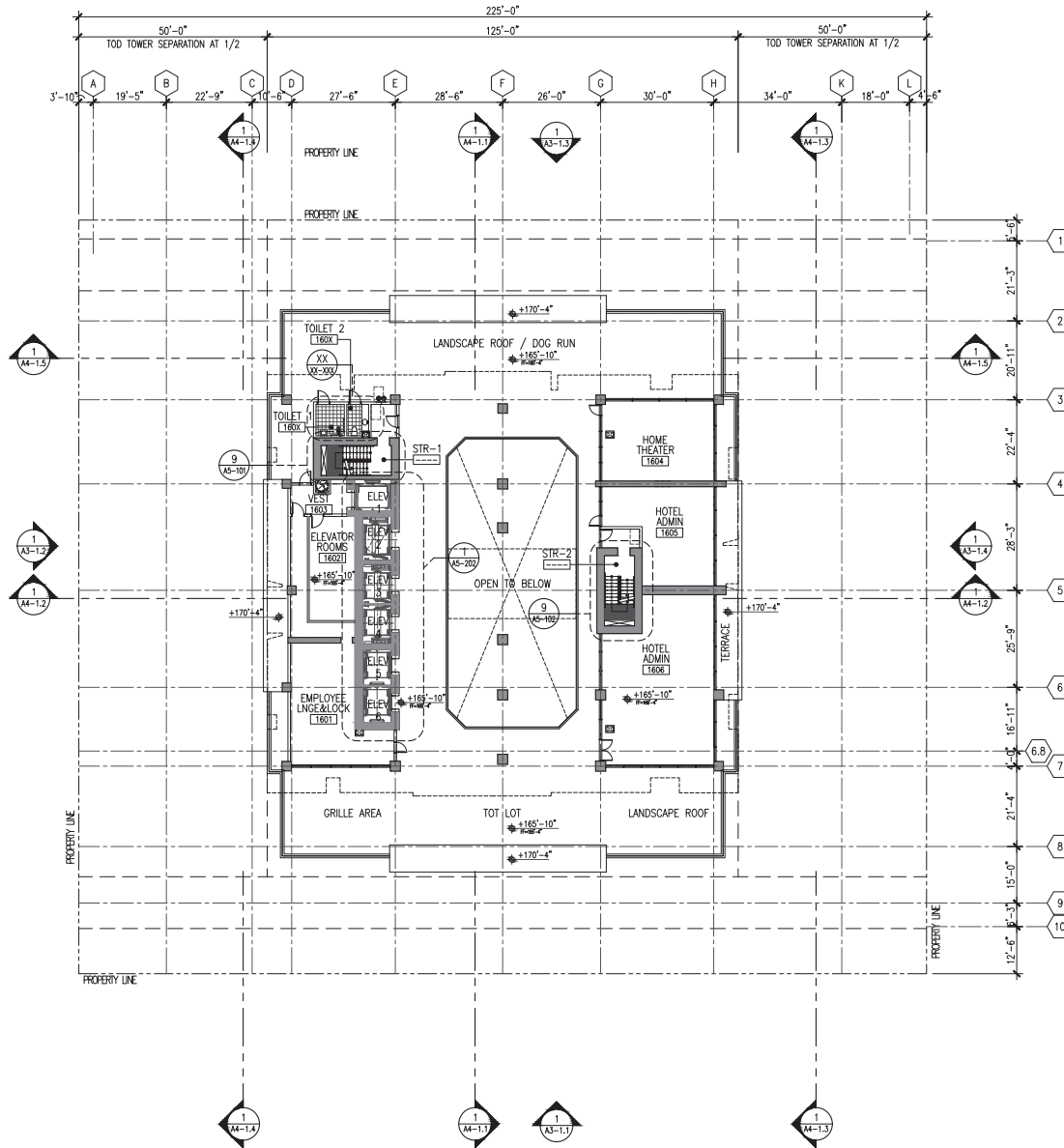

1 OVERALL PLAN - LEVEL 16
1/16"=1'-0"



NOT FOR
CONSTRUCTION



ARCHITECT:
THIS WORK WAS PREPARED BY ME
OR UNDER MY SUPERVISION AND
CONTROL AS ARCHITECT OF THE PROJECT
AND I AM NOT PROVIDING CONTRACT ADMINISTRATION.

NOTE: CONTRACTOR SHALL CHECK
AND VERIFY ALL DIMENSIONS AT JOB
BEFORE PROCEEDING WITH WORK.

CALIFORNIA
INVESTMENT
REGIONAL
CENTER LLC

Hawaii Ocean Plaza
Honolulu, Hawaii
T.M.K. 2-3-016:018/019/020

INTERIM
REVIEW SET

DATE 2020 May 18

PROJECT # 16009

SHEET CONTENT:
RESIDENTIAL
CONDOMINIUM
FLOOR PLAN:
LEVEL 17-40

SHEET NO.
A1-1.11

FLOOR LEVEL	ELEVATION
LEVEL 40	+385'-9"
LEVEL 39	+386'-2"
LEVEL 38	+376'-11"
LEVEL 37	+367'-8"
LEVEL 36	+358'-5"
LEVEL 35	+349'-2"
LEVEL 34	+339'-11"
LEVEL 33	+330'-8"
LEVEL 32	+321'-5"
LEVEL 31	+312'-2"
LEVEL 30	+302'-11"
LEVEL 29	+293'-8"
LEVEL 28	+284'-5"
LEVEL 27	+275'-2"
LEVEL 26	+265'-11"
LEVEL 25	+256'-8"
LEVEL 24	+247'-5"
LEVEL 23	+238'-2"
LEVEL 22	+228'-11"
LEVEL 21	+219'-8"
LEVEL 20	+210'-5"
LEVEL 19	+201'-2"
LEVEL 18	+191'-11"
LEVEL 17	+182'-8"

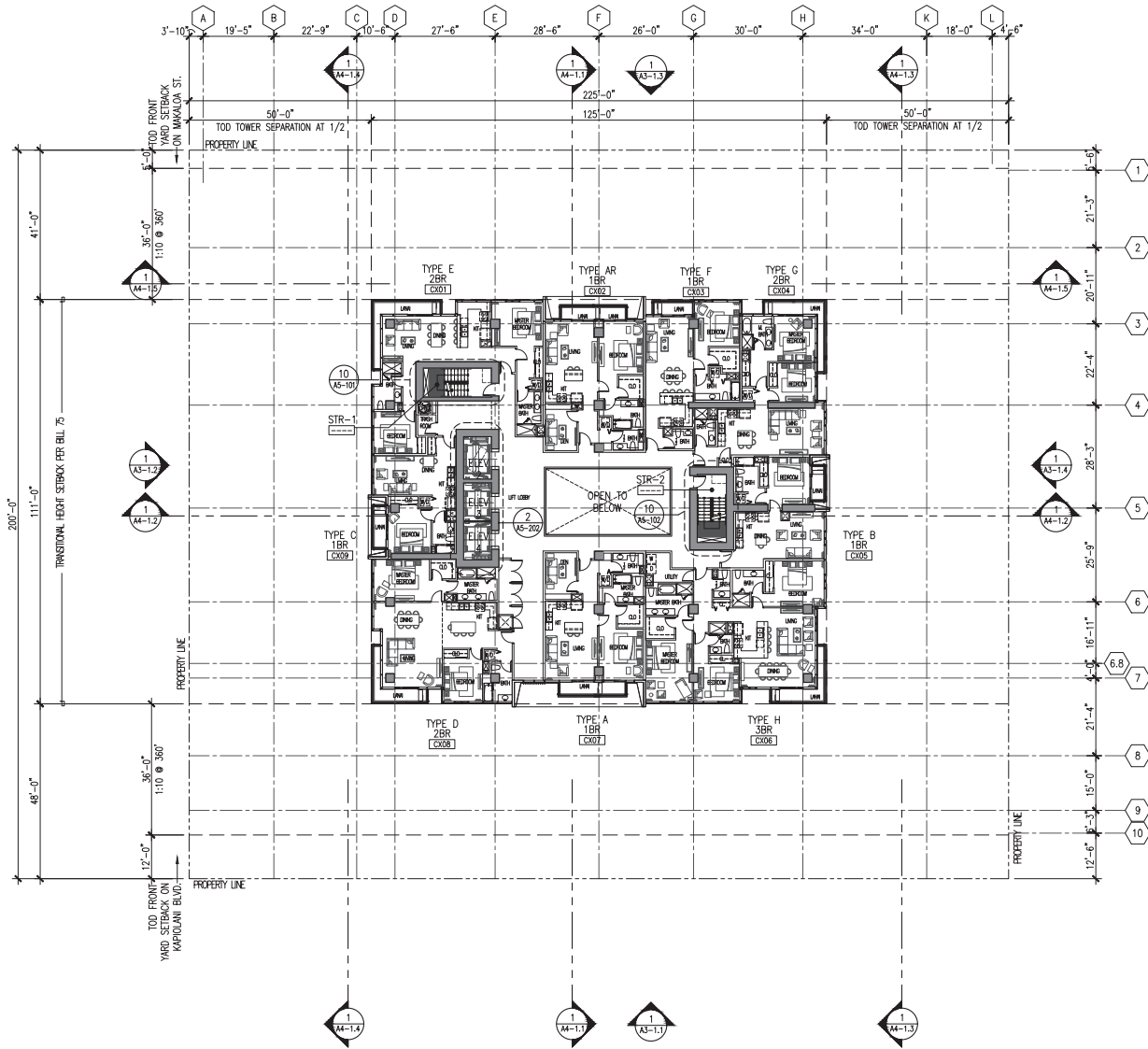

1 RESIDENTIAL CONDOMINIUM FLOOR PLAN - LEVEL 17-40

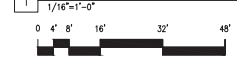

NOT FOR
CONSTRUCTION

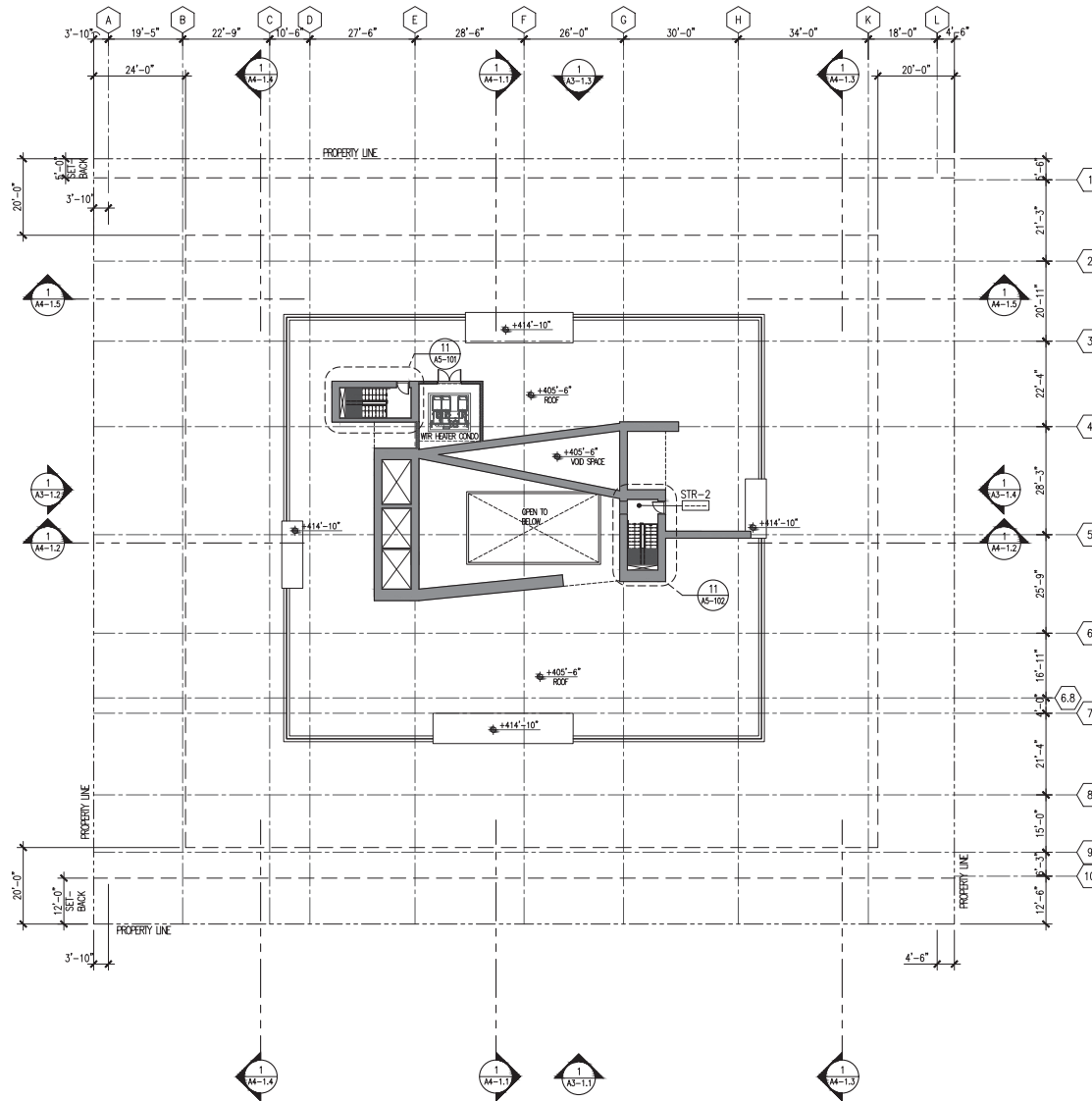

ARCHITECT:
THIS WORK WAS PREPARED BY ME
OR UNDER MY SUPERVISION AND
CONTROL AS THE ARCHITECT OF RECORD
FOR THE PROJECT. I AM A LICENSED
ARCHITECT IN THE STATE OF HAWAII.

NOTE: CONTRACTOR SHALL CHECK
AND VERIFY ALL DIMENSIONS AT JOB
BEFORE PROCEEDING WITH WORK.

CALIFORNIA
INVESTMENT
REGIONAL
CENTER LLC

Hawaii Ocean Plaza
Honolulu, Hawaii
T.M.K. 2-3-016:018/019/020

INTERIM
REVIEW SET

DATE 2020 May 18

PROJECT # 16009

SHEET CONTENT:
RESIDENTIAL
CONDOMINIUM
FLOOR PLAN:
ROOF DECK

SHEET NO.
A1-1.12

1 RESIDENTIAL CONDOMINIUM FLOOR PLAN - ROOF DECK
1/16"=1'-0"



NOT FOR
CONSTRUCTION

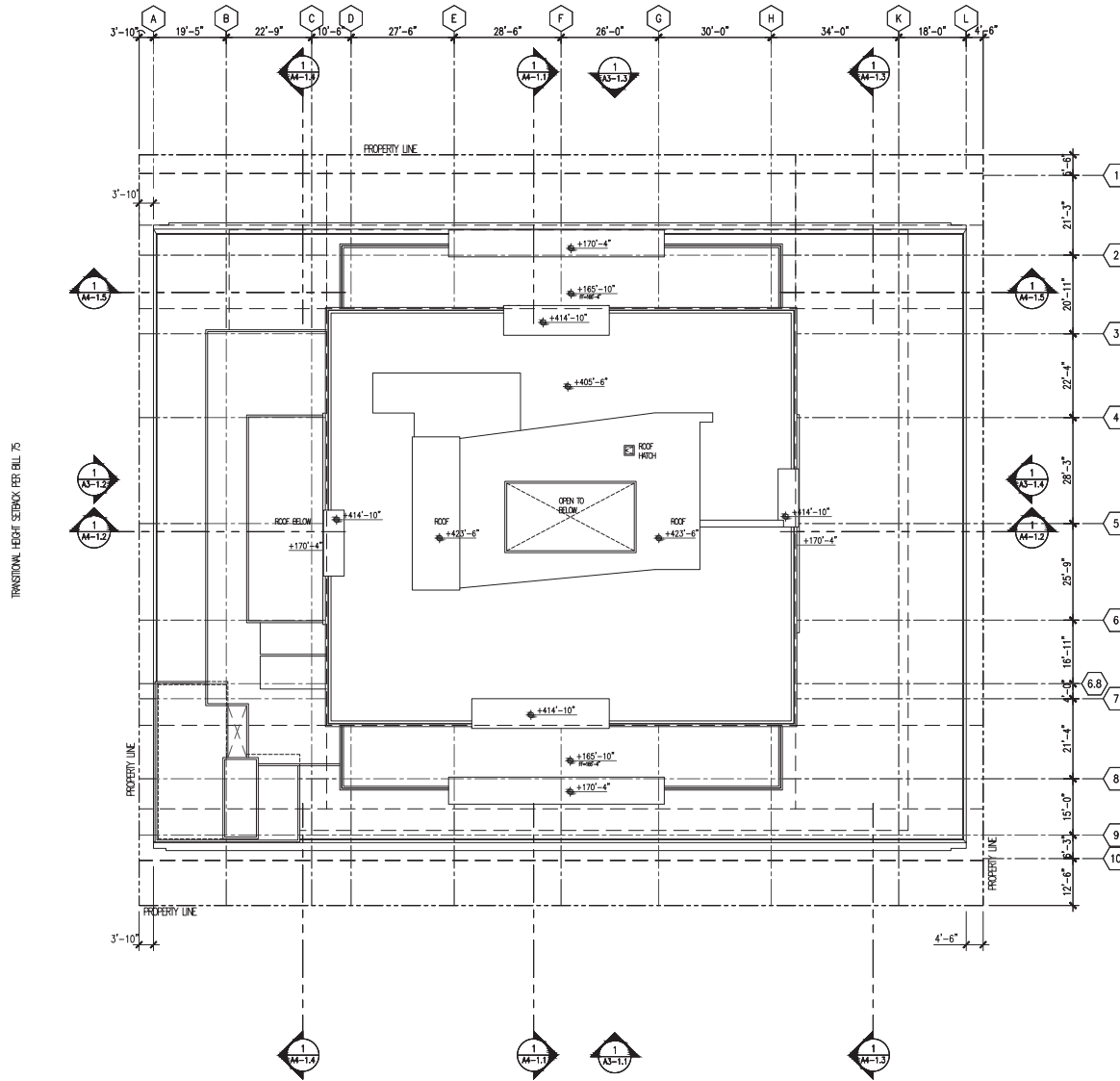

ARCHITECT:
THIS WORK WAS PREPARED BY ME
OR UNDER MY SUPERVISION AND
CONTROL AS THE DESIGNER OF RECORD
FOR THE PROJECT.

NOTE: CONTRACTOR SHALL CHECK
AND VERIFY ALL DIMENSIONS AT JOB
BEFORE PROCEEDING WITH WORK.

CALIFORNIA
INVESTMENT
REGIONAL
CENTER LLC

Hawaii Ocean Plaza
Honolulu, Hawaii
T.M.K. 2-3-016:018/019/020

INTERIM
REVIEW SET

DATE 2020 May 18

PROJECT # 16009

SHEET CONTENT:
RESIDENTIAL CONDOMINIUM -
ROOF PLAN

SHEET NO.
A1-1.13

1 RESIDENTIAL CONDOMINIUM - ROOF PLAN
1/16"=1'-0"



NOT FOR
CONSTRUCTION



ARCHITECT:
THE WORK WAS PREPARED BY FINE
OR UNDER MY SUPERVISION AND
CONSTRUCTION OF THIS PROJECT
WILL BE UNDER MY SUPERVISION.

NOTE: CONTRACTOR SHALL CHECK
AND VERIFY ALL DIMENSIONS AT JOB
BEFORE PROCEEDING WITH WORK.

CALIFORNIA
INVESTMENT
REGIONAL
CENTER LLC

Hawaii Ocean Plaza
Honolulu, Hawaii
TMX 2-3-016: 018 / 019 / 020

INTERIM
REVIEW SET

DATE: 2020 May 18

PROJECT # 16009

SHEET CONTENT:
SOUTH ELEVATION

SHEET NO.
A3 -1.1

1 KAPOLANI ELEVATION
1/16"=1'-0"

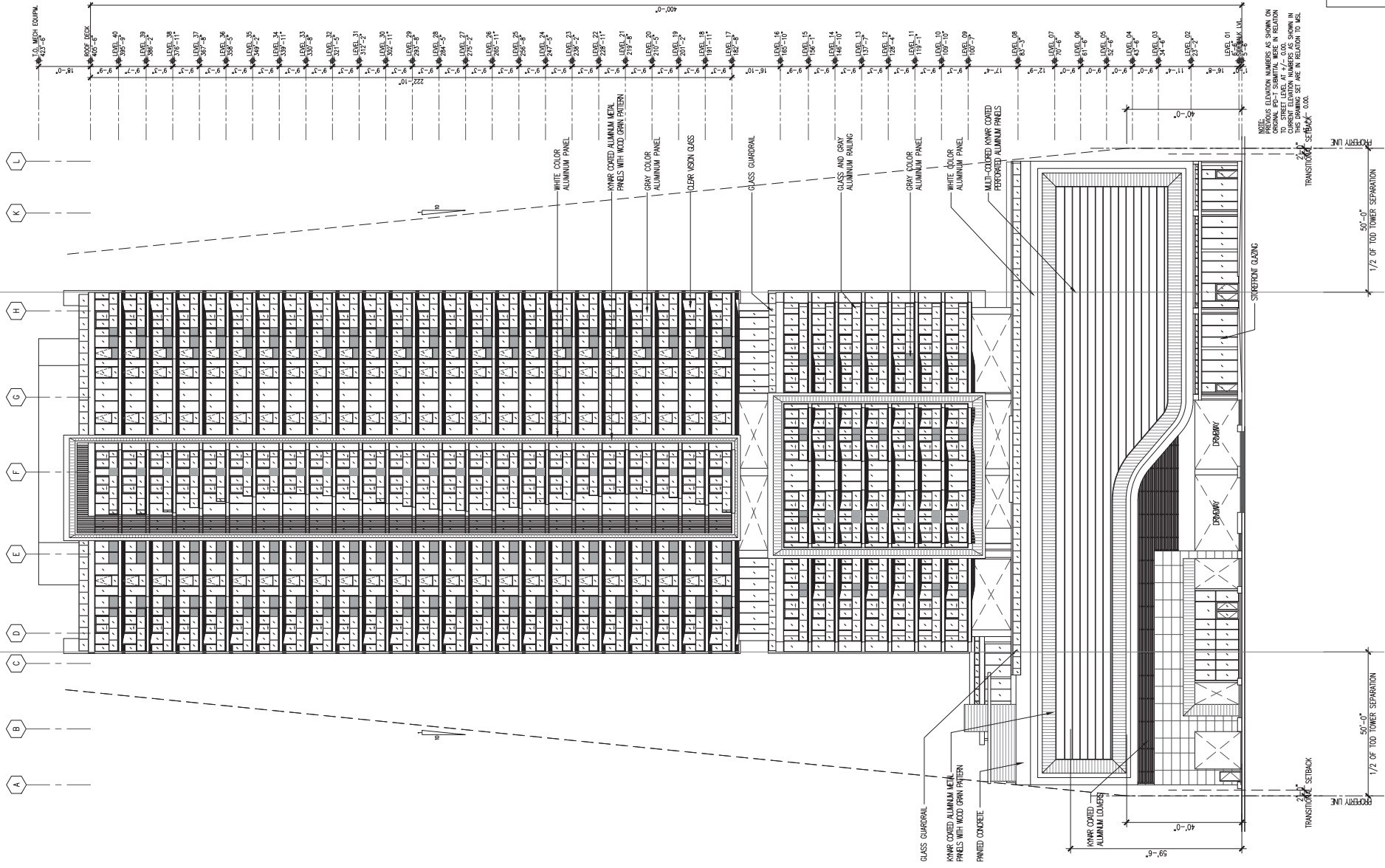

TRANSITION SETBACK

PROPERTY LINE

TRANSITION SETBACK

FLOOR FINISH

TRANSITION SETBACK

TRANSITION SETBACK

NOT FOR
CONSTRUCTION



ARCHITECT:
THE WORK WAS PREPARED BY ME
OR UNDER MY SUPERVISION AND
CONSTRUCTION OF THE PROJECT
WILL BE UNDER MY SUPERVISION.

NOTE: CONTRACTOR SHALL CHECK
AND VERIFY ALL DIMENSIONS AT JOB
BEFORE PROCEEDING WITH WORK.

CALIFORNIA
INVESTMENT
REGIONAL
CENTER LLC

Hawaii Ocean Plaza
Honolulu, Hawaii
TMK 2-3-016:018/019/020

INTERIM
REVIEW SET

DATE 2020 May 18

PROJECT # 16009

SHEET CONTENT:
WEST ELEVATION

SHEET NO.
A3-12

WEST ELEVATION
1/16"=1'-0"



NOTE: ALL ELEVATIONS UNLESS AS SHOWN ON ORIGINAL PLOT SUBMITTAL MAKE AN ELEVATION TO STREET LEVEL AT 7'-0" C.O.D. UNLESS SHOWN IN THIS DRAWING SET ARE IN RELATION TO MSL AT +/- 0.00.

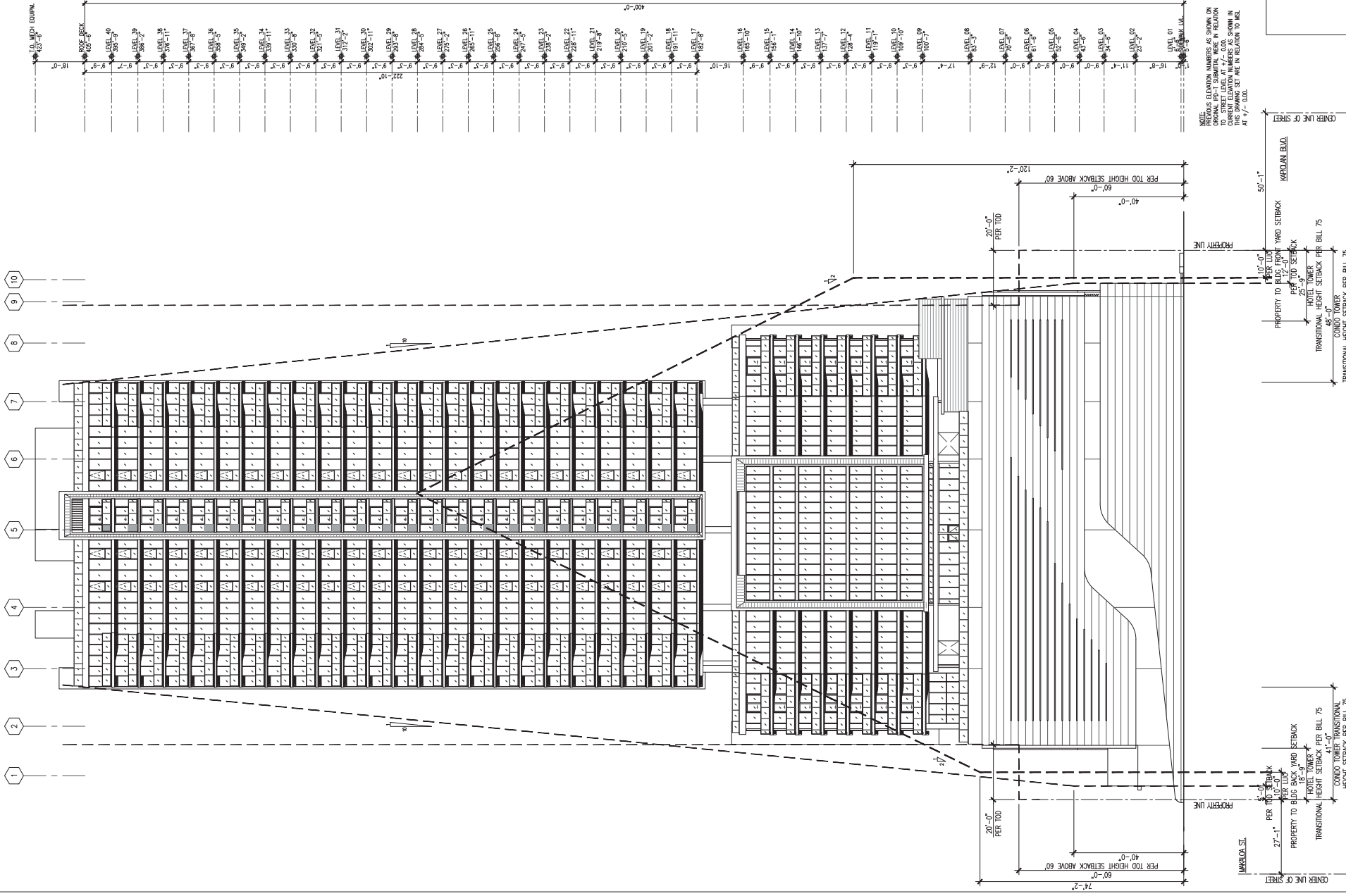

NOT FOR
CONSTRUCTION

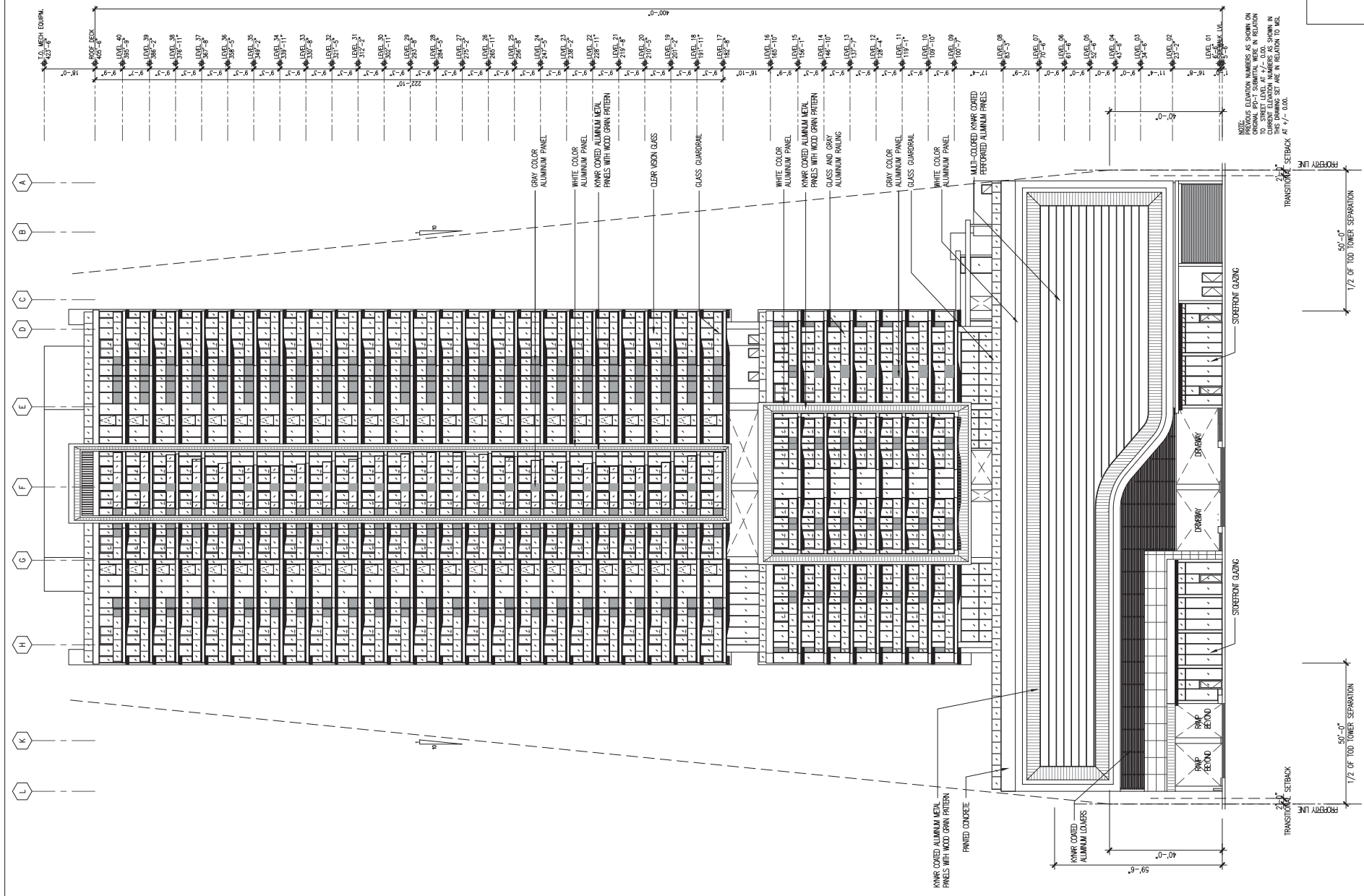

1 MAKALOEA ELEVATION
1/16"=1'-0"



NOTE: ELEVATION NUMBERS ARE SHOWN ON ORIGINAL PLOT SUBMITTAL WHERE IN RELATION TO STREET LEVEL AT +/- 0.00. SHOWN IN THIS DRAWING SET ARE IN RELATION TO M.S.L. TRANSITION SETBACK AT +/- 0.00.



ARCHITECT:
THE WORK WAS PREPARED BY ME OR UNDER MY SUPERVISION AND CONSTRUCTION OF THE PROJECT WILL BE UNDER MY SUPERVISION.

NOTE: CONTRACTOR SHALL CHECK AND VERIFY ALL DIMENSIONS AT JOB BEFORE PROCEEDING WITH WORK.

CALIFORNIA
INVESTMENT
REGIONAL
CENTER LLC

Hawaii Ocean Plaza
Honolulu, Hawaii
TMK 2-3-016:018/019/020

INTERIM
REVIEW SET

DATE 2020 MAY 18

PROJECT # 16009

SHEET CONTENT:
NORTH ELEVATION

SHEET NO.
A3-13

NOT FOR
CONSTRUCTION



ARCHITECT:
THE WORK WAS PREPARED BY ME
OR UNDER MY SUPERVISION AND
CONSTRUCTION OF THE PROJECT
WILL BE UNDER MY SUPERVISION.

NOTE: CONTRACTOR SHALL CHECK
AND VERIFY ALL DIMENSIONS AT JOB
BEFORE PROCEEDING WITH WORK.

CALIFORNIA
INVESTMENT
REGIONAL
CENTER LLC

Hawaii Ocean Plaza
Honolulu, Hawaii
TMK 2-3-016:018/019/020

INTERIM
REVIEW SET

DATE: 2020 May 18

PROJECT # 16009

SHEET CONTENT:
WEST ELEVATION

SHEET NO.
A3-14

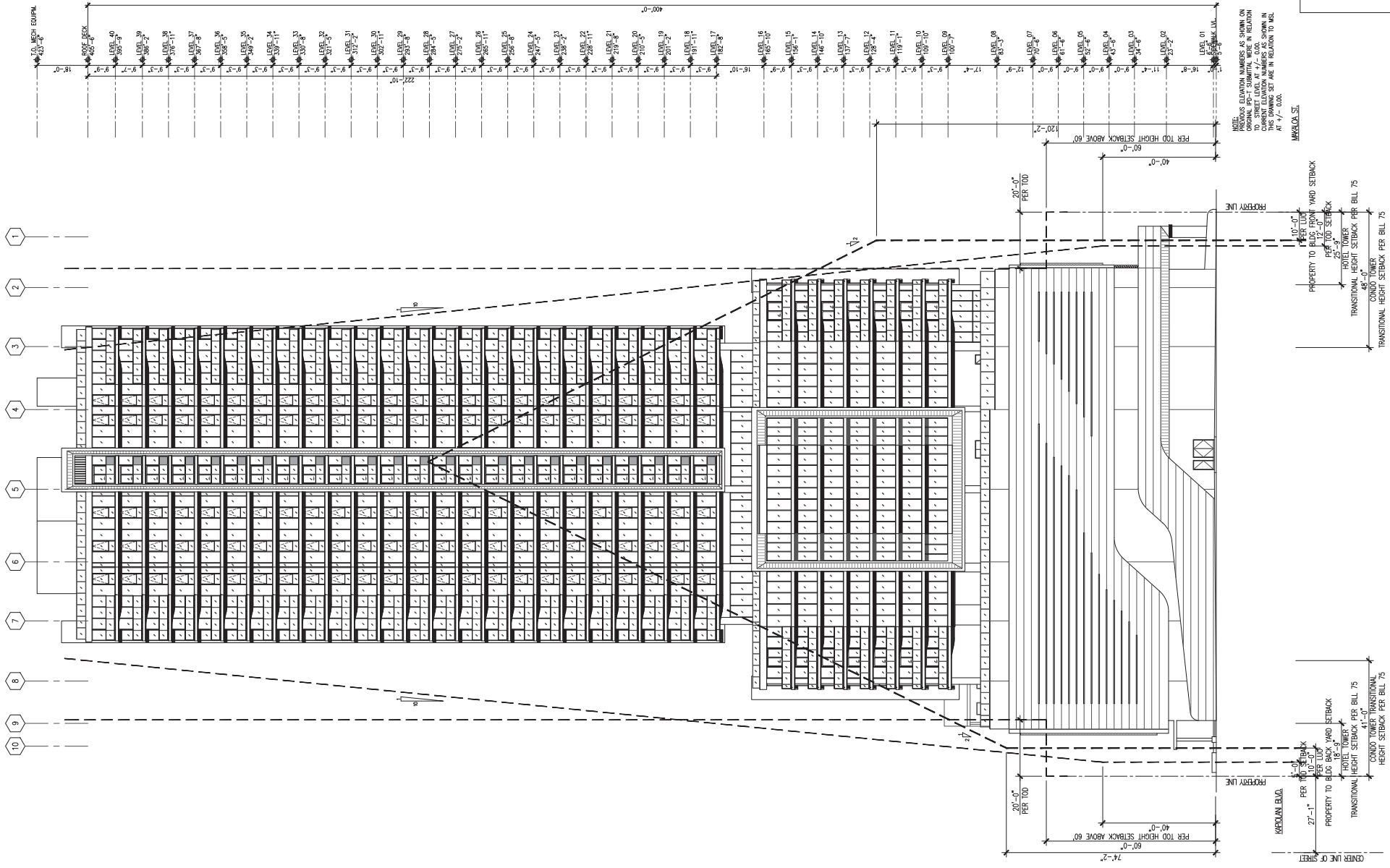

1 EAST ELEVATION
1/16"=1'-0"



NOT FOR
CONSTRUCTION



ARCHITECT:
THE WORK WAS PREPARED BY ME
OR UNDER MY SUPERVISION AND
CONSTRUCTION OF THE PROJECT
WILL BE UNDER MY SUPERVISION.

NOTE: CONTRACTOR SHALL CHECK
AND VERIFY ALL DIMENSIONS AT JOB
BEFORE PROCEEDING WITH WORK.

CALIFORNIA
INVESTMENT
REGIONAL
CENTER LLC

Hawaii Ocean Plaza
Honolulu, Hawaii
TMK: 2-3-016:018/019/020

INTERIM
REVIEW SET

DATE: 2020 May 18

PROJECT # 16009

SHEET CONTENT:
SECTION A

SHEET NO.
A4-1.1



SECTION A
1"=16'-0"

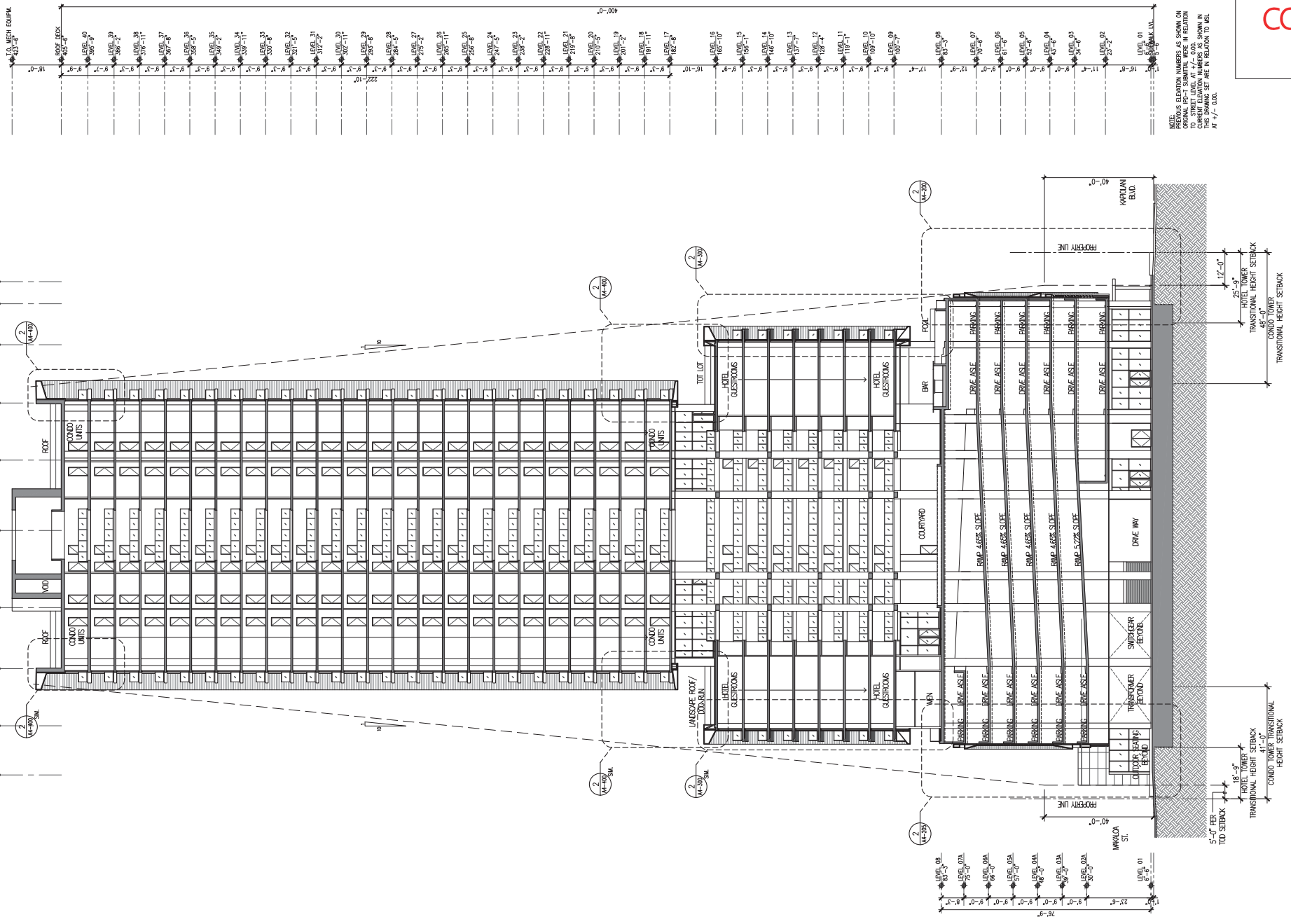

NOT FOR
CONSTRUCTION



ARCHITECT:
THE WORK WAS PREPARED BY ME
OR UNDER MY SUPERVISION AND
CONSTRUCTION OF THIS PROJECT
WILL BE UNDER MY SUPERVISION.

NOTE: CONTRACTOR SHALL CHECK
AND VERIFY ALL DIMENSIONS AT JOB
BEFORE PROCEEDING WITH WORK.

CALIFORNIA
INVESTMENT
REGIONAL
CENTER LLC

Hawaii Ocean Plaza
Honolulu, Hawaii
T.M.K. 2-3-016:018/019/020

INTERIM
REVIEW SET

DATE 2020 MAY 18

PROJECT # 16009

SHEET CONTENT:
SECTION B

SHEET NO.
A4-12

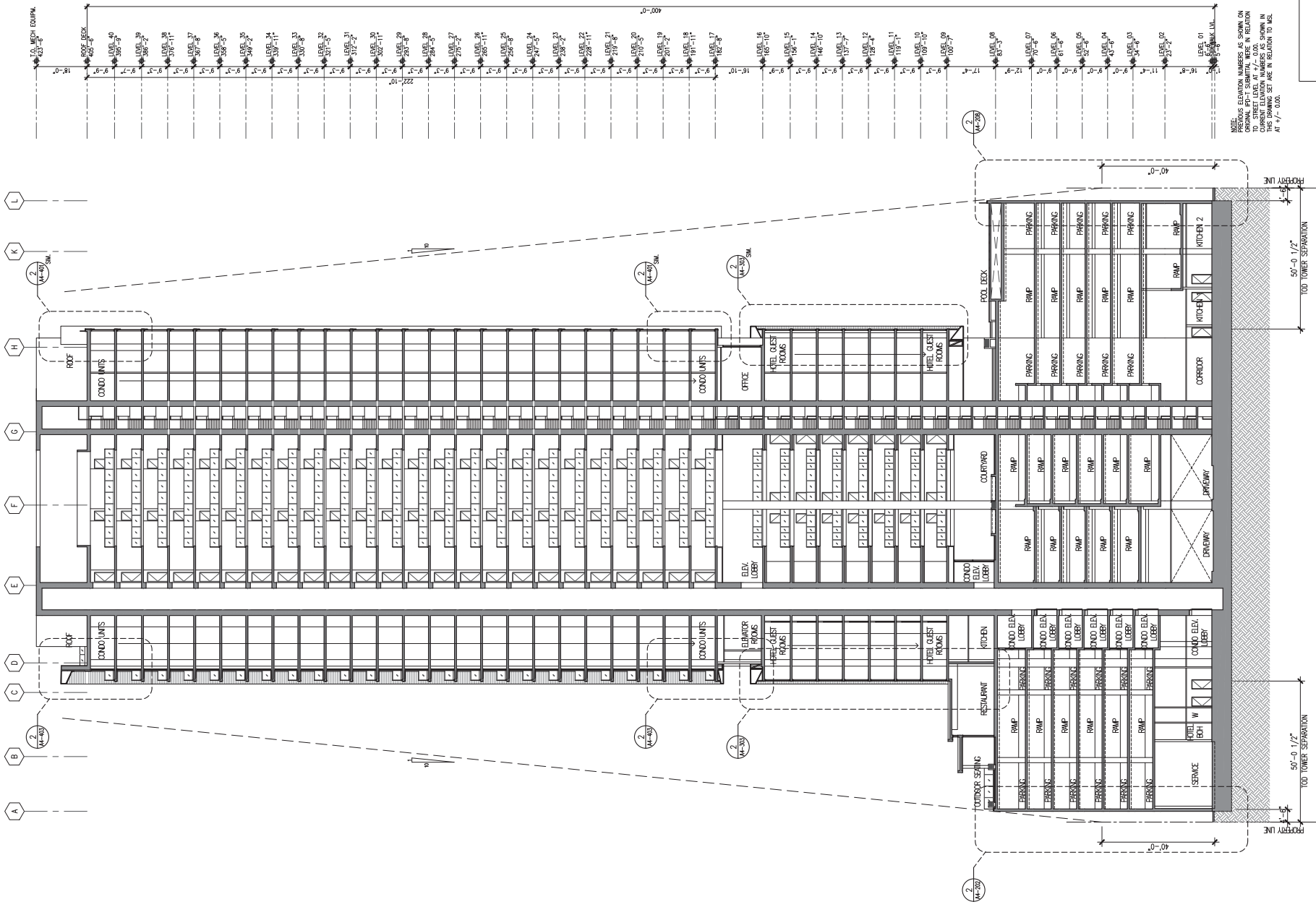

NOTE: THIS SECTION NUMBER IS SHOWN ON ORIGINAL SET. SUBMITTAL HEREIN RELATION TO STREET LEVEL AT +/- 0.00. DIMENSIONS IN THIS DRAWING SET ARE IN RELATION TO M.S.L. AT +/- 0.00.

SECTION B
1" = 16'-0"



NOT FOR
CONSTRUCTION



ARCHITECT:
THE WORK WAS PREPARED BY THE
OR UNDER MY SUPERVISION AND
CONSTRUCTION OF THE PROJECT
WILL BE UNDER MY CLOSE SUPERVISION.

NOTE: CONTRACTOR SHALL CHECK
AND VERIFY ALL DIMENSIONS AT JOB
BEFORE PROCEEDING WITH WORK.

CALIFORNIA
INVESTMENT
REGIONAL
CENTER LLC

Hawaii Ocean Plaza
Honolulu, Hawaii
TMX 2-3-016:018/019/020

INTERIM
REVIEW SET

DATE 2020 May 18

PROJECT # 16009

SHEET CONTENT:
SECTION C

SHEET NO.
A4-13

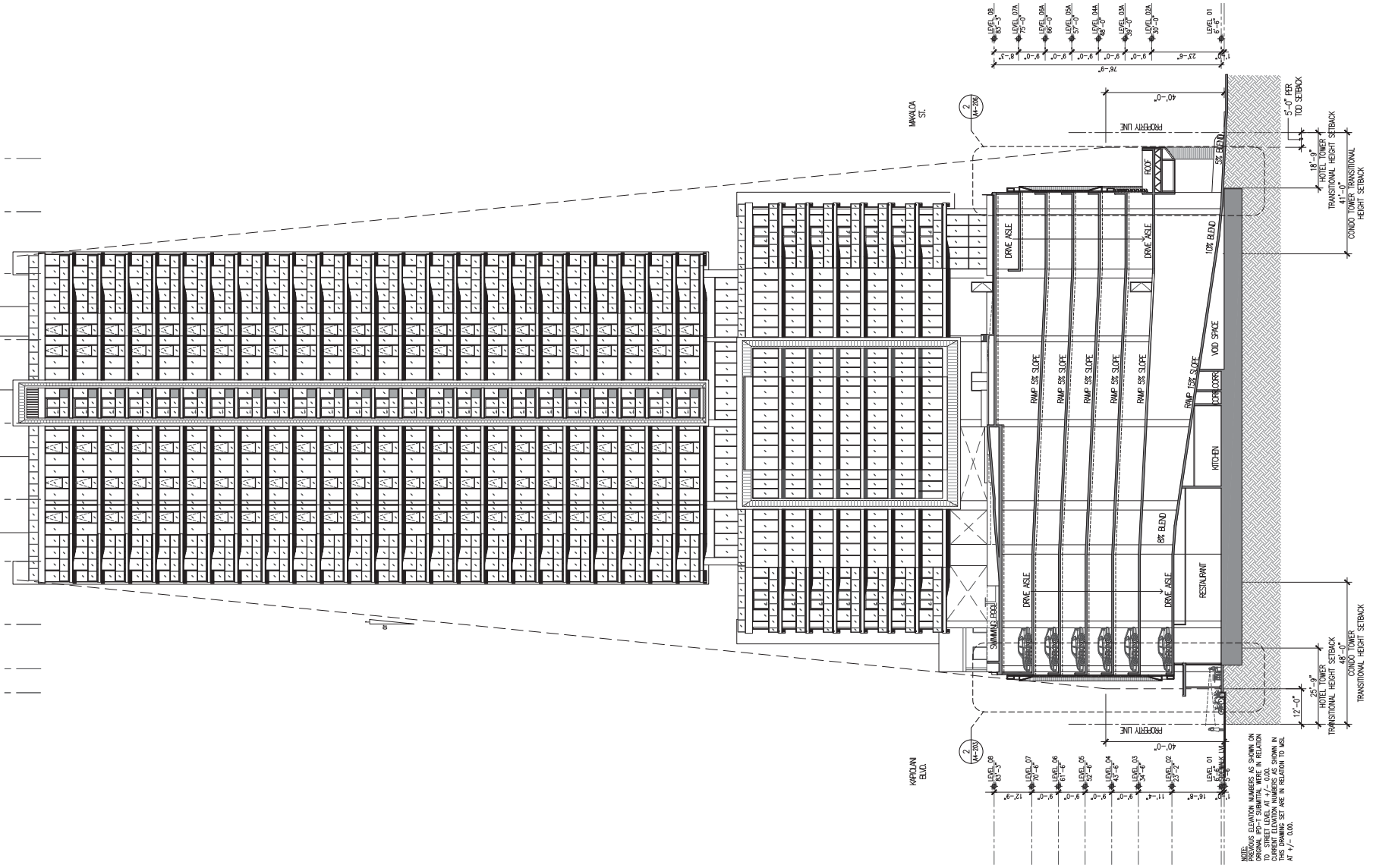
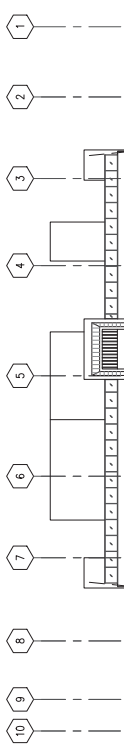
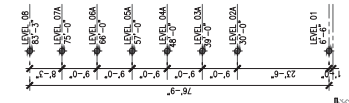

NOTE: ELEVATION MARKERS AS SHOWN ON
ORIGINAL PLOT SURMOUNT MEASUREMENT
TO STREET LEVEL AT +/- 0.00. SHOWN IN
THIS DRAWING SET ARE IN RELATION TO M.S.L.
AT +/- 0.00.

NOT FOR
CONSTRUCTION



ARCHITECT:
THIS WORK WAS PREPARED BY ME
OR UNDER MY SUPERVISION AND
CONTROL FOR THE PROJECT.
I WILL BE UNDER MY REGISTRATION.

NOTE: CONTRACTOR SHALL CHECK
AND VERIFY ALL DIMENSIONS AT JOB
BEFORE PROCEEDING WITH WORK.

CALIFORNIA
INVESTMENT
REGIONAL
CENTER LLC

Hawaii Ocean Plaza
Honolulu, Hawaii
TIMX 2-3-016-018/019/020

INTERIM
REVIEW SET

DATE 2020 May 18

PROJECT # 16009

SHEET CONTENT:
SECTION D

SHEET NO.
A4-14

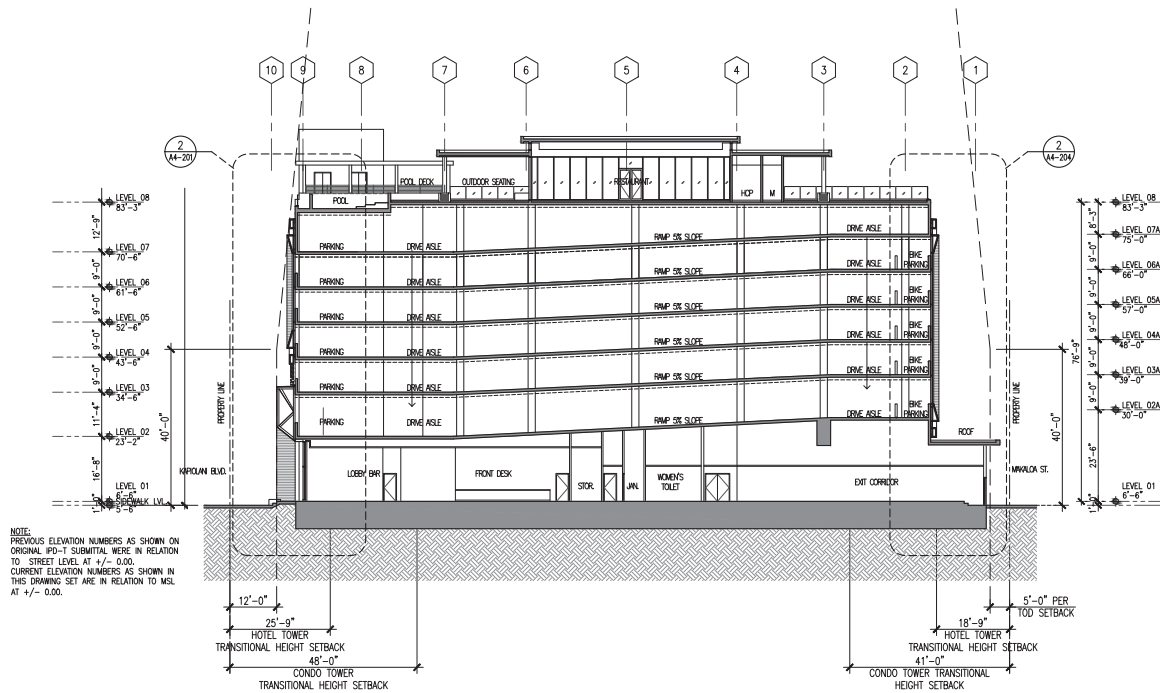

1 SECTION D
1"=16'-0"



NOT FOR
CONSTRUCTION

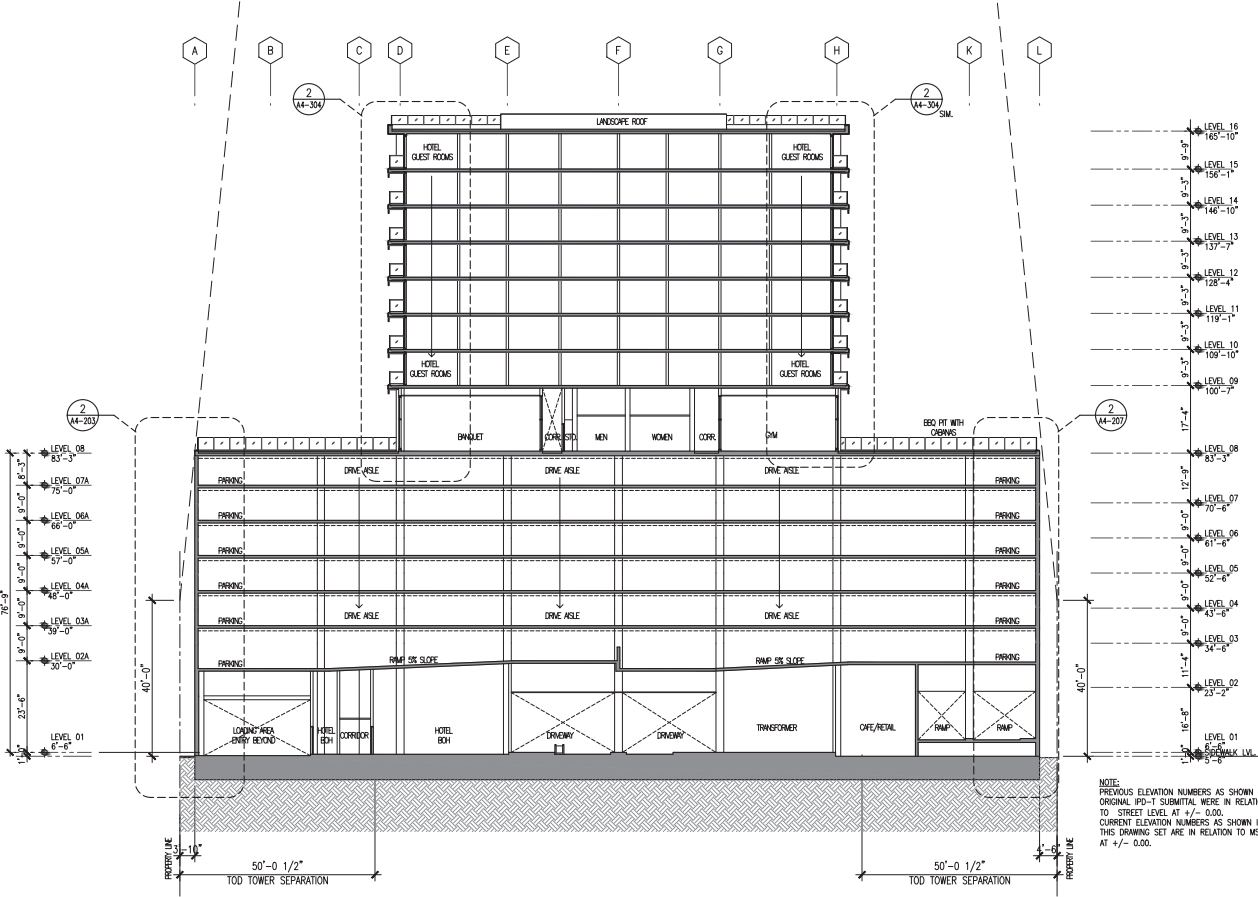

1 SECTION E
1"=16'-0"



ARCHITECT:
THIS WORK WAS PREPARED BY ME
OR UNDER MY SUPERVISION AND
CONSTRUCTION OF THIS PROJECT
WILL BE UNDER MY OBSERVATION.

NOTE: CONTRACTOR SHALL CHECK
AND VERIFY ALL DIMENSIONS AS SHOWN
BEFORE PROCEEDING WITH WORK.

CALIFORNIA
INVESTMENT
REGIONAL
CENTER LLC

Hawaii Ocean Plaza
Honolulu, Hawaii
T.M.K. 2-3-016:018/019/020

INTERIM
REVIEW SET

DATE 2020 May 18

PROJECT # 16009

SHEET CONTENT:
SECTION D

SHEET NO.
A4-15